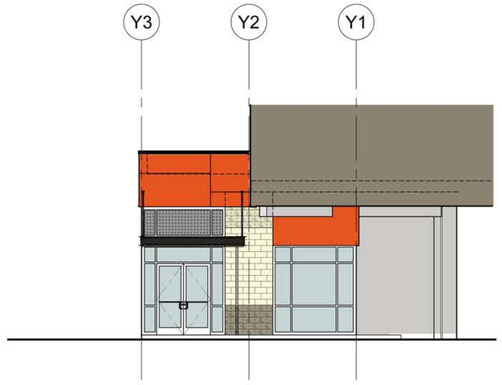


2 SOUTH ELEV. - OFFICE FACADE
SCALE: 1/8" - 1'-0"

2 SOUTH ELEVATION
SCALE: 1/8" - 1'-0"

3 WEST ELEVATION
SCALE: 1/8" - 1'-0"

REGISTERED ARCHITECT
Pedro A. de Magalhaes Castro
STATE OF WASHINGTON

Copyright © 2015 Magellan Associates PLLC
All rights reserved. The documents prepared by the Architect for this project are instruments of the Architect's service for use solely with respect to this project.
No part of this plan may be copied, reproduced, or transmitted in any form or by any means, electronic or mechanical (including photocopying, recording, or any information retrieval system), without the express written approval of Magellan Associates PLLC. No derivative works of this plan may be made without prior written permission. The purchase of this set of plans entitles the purchaser to use this set of plans for the construction of only one building. The purchase of additional set(s) of plans does not entitle the purchaser to construct more than one building.

Magellan ARCHITECTS
8383 158th Avenue Northeast, Suite 280
Redmond, Washington 98052
Tel (425) 885-4300 Fax (425) 885-4303
www.magellanarchitects.com
Copyright © 2015 Magellan Associates PLLC

# GILMAN POINT SELF-STORAGE

Premier Storage

NEW 4-STORY SELF-STORAGE FACILITY
160 NW GILMAN BOULEVARD
ISSAQUAH, WASHINGTON 98027

REVISIONS

| NO. | DATE | BY |
|---|---|---|
| 1 | | |
| 2 | | |
| 3 | | |
| 4 | | |
| 5 | | |
| 6 | | |

ISSUE DATES

| | |
|---|---|
| DESIGN APPROVAL: | |
| PERMIT SUBMITTAL: | 08-19-2015 |
| PERMIT RECEIVED: | |
| BID DOCS: | |
| CONSTR. DOCS: | |

| | |
|---|---|
| 24"x36" SCALE: | 1/8" = 1'-0" |
| PLOT DATE: | 08-17-2015 |
| CAD FILE: | 14-140_A31 |
| JOB NUMBER: | 14-140 |
| CHECKED: | GS / PC |
| DRAWN: | DYM/RY/JJ |
| STATUS: | ISSUE FOR PERMIT |

EXTERIOR ELEVATIONS

A3.1

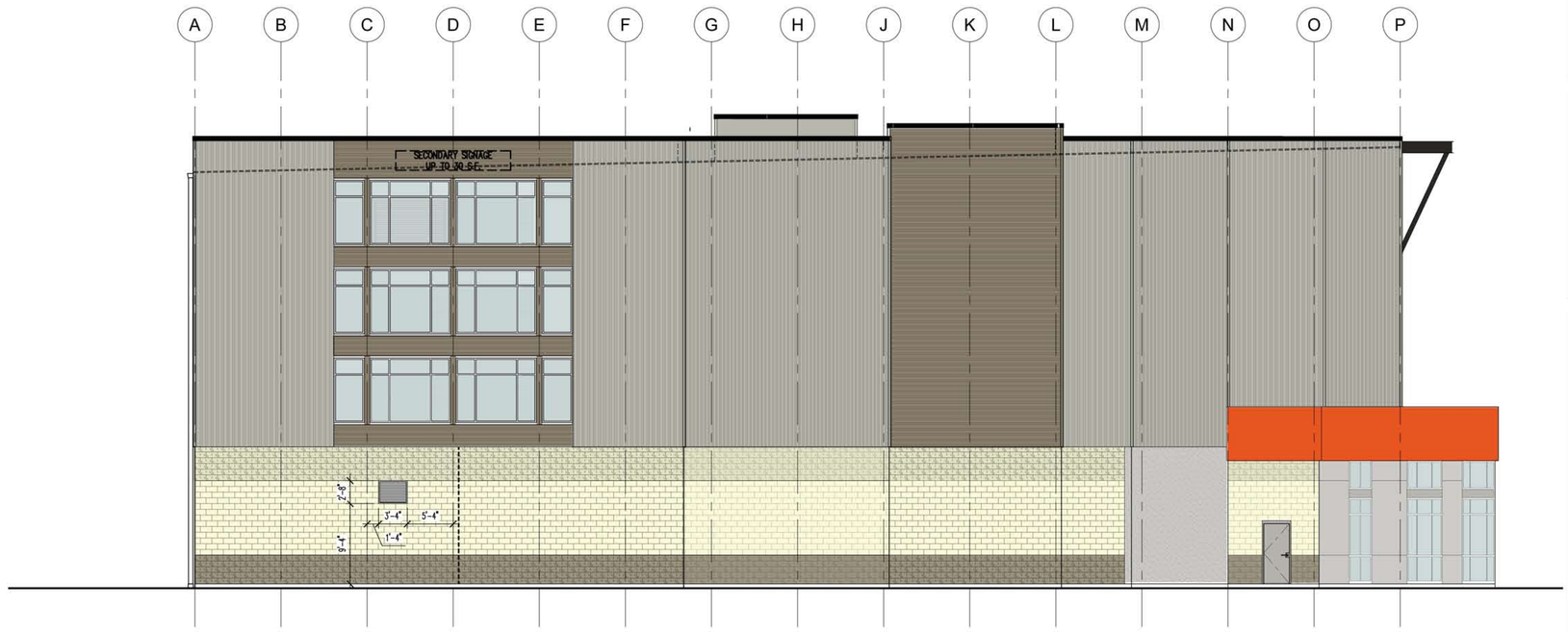


1 NORTH ELEVATION
SCALE: 1/8" - 1'-0"

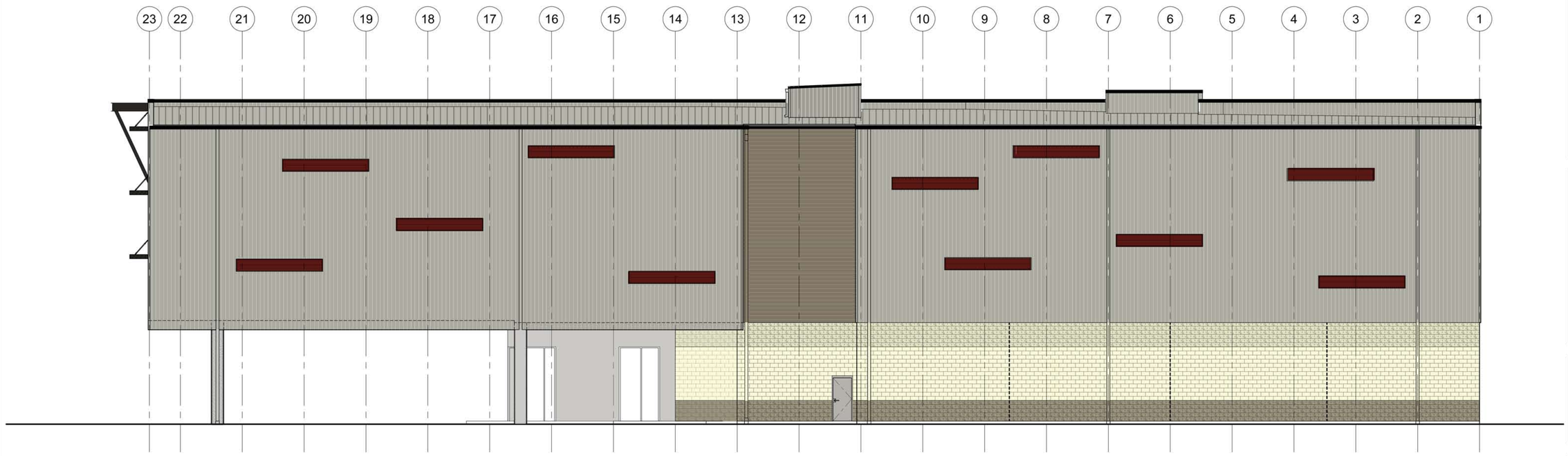


2 EAST ELEVATION
SCALE: 1/8" - 1'-0"

REGISTERED ARCHITECT
Pedro A. de Magalhaes Castro
STATE OF WASHINGTON

Copyright © 2015 Magellan Associates PLLC
All rights reserved. The documents prepared by the Architect for this project are instruments of the Architect's service for use solely with respect to this project.
No part of this plan may be copied, reproduced, or transmitted in any form or by any means, electronic or mechanical (including photocopying, recording, or any information retrieval system), without the express written approval of Magellan Associates PLLC. No derivative works of this plan may be made without prior written permission. The purchase of this set of plans entitles the purchaser to use this set of plans for the construction of only one building. The purchase of additional set(s) of plans does not entitle the purchaser to construct more than one building.

Magellan ARCHITECTS
8383 158th Avenue Northeast, Suite 280
Redmond, Washington 98052
Tel (425) 885-4300 Fax (425) 885-4303
www.magellanarchitects.com
Copyright © 2015 Magellan Associates PLLC

# GILMAN POINT SELF-STORAGE

Premier Storage

NEW 4-STORY SELF-STORAGE FACILITY
160 NW GILMAN BOULEVARD
ISSAQUAH, WASHINGTON 98027

| REVISIONS | | |
|---|---|---|
| NO. | DATE | BY |
| 1 | | |
| 2 | | |
| 3 | | |
| 4 | | |
| 5 | | |
| 6 | | |

| ISSUE DATES | |
|---|---|
| DESIGN APPROVAL: | |
| PERMIT SUBMITTAL: | 08-19-2015 |
| PERMIT RECEIVED: | |
| BID DOCS: | |
| CONSTR. DOCS: | |

| | |
|---|---|
| 24"x36" SCALE: | 1/8" - 1'-0" |
| PLOT DATE: | 08-17-2015 |
| CAD FILE: | 14-140_A31 |
| JOB NUMBER: | 14-140 |
| CHECKED: | GS / PC |
| DRAWN: | DYM/RY/JJ |
| STATUS: | ISSUE FOR PERMIT |

EXTERIOR ELEVATIONS

A3.2