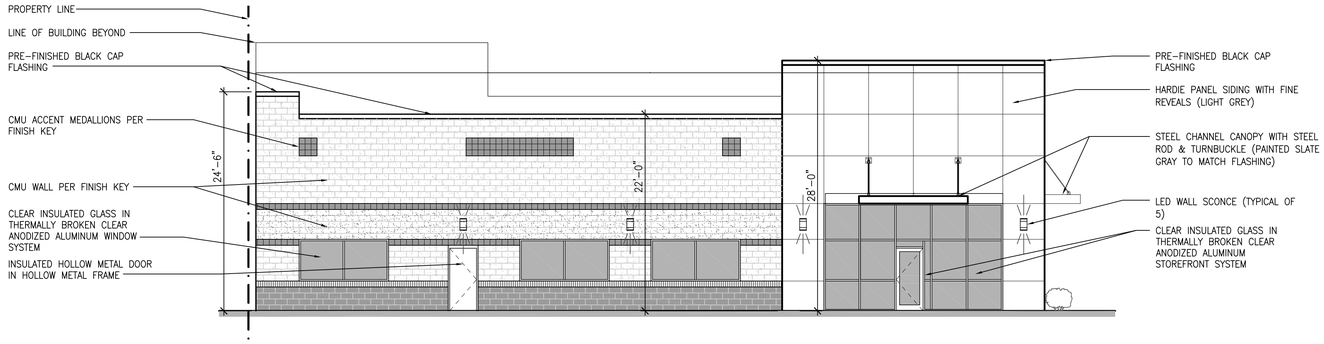

EAST ELEVATION
Scale: 1/8"=1'-0"

STANDARD CMU BLOCK WHERE NOT EXPOSED TO VIEW (NOT SHOWN IN ELEVATIONS. SEE SECTIONS) = CMU-1

MAIN BODY CMU BLOCK (MUTUAL MATERIALS SPLIT FACE, NATURAL) = CMU-2

BELLY BAND, CMU BLOCK (MUTUAL MATERIALS GROUND FACE, NATURAL) = CMU-6

ACCENT MEDALLIONS, CMU BLOCK (MUTUAL MATERIALS SMOOTH FACE, SINGLE SCORE, CHARCOAL) = CMU-4

ACCENT BELT COURSE CMU BLOCK (MUTUAL MATERIALS SMOOTH FACE, SINGLE SCORE, CHARCOAL) = CMU-4

VERTICAL ACCENT CMU BLOCK AND BASE ACCENT COURSE (MUTUAL MATERIALS SPLIT FACE, CHARCOAL) = CMU-3

LOWER ACCENT BELT COURSE (MUTUAL MATERIALS SPLIT FACE, FIVE SCORE, WHITE) = CMU-5

HARDIE PANEL SIDING (LIGHT GREY)

INSULATED VISION GLASS (CLEAR DOUBLE PANE CLEAR GLASS WITH LOW E COATING IN CLEAR ANODIZED ALUMINUM FRAME)

EXTERIOR ELEVATION FINISH KEY

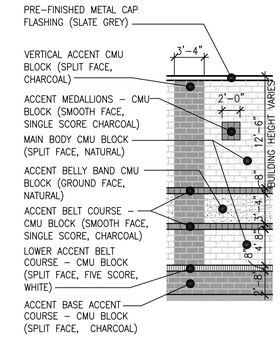

CMU KEY

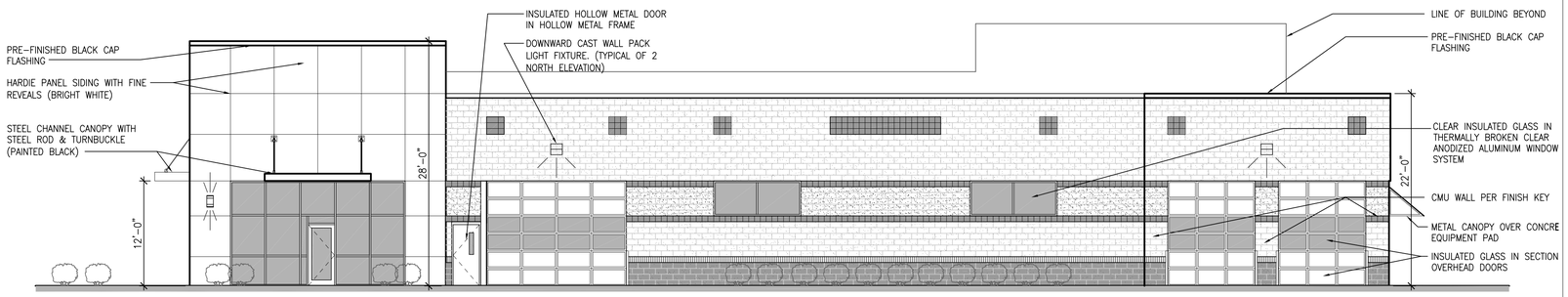

NORTH ELEVATION
Scale: 1/8"=1'-0"

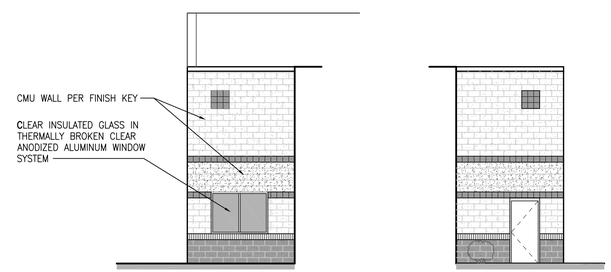

EAST WEST

EAST & WEST ELEVATIONS AT CENTER OF NORTH FACE
Scale: 1/8"=1'-0"

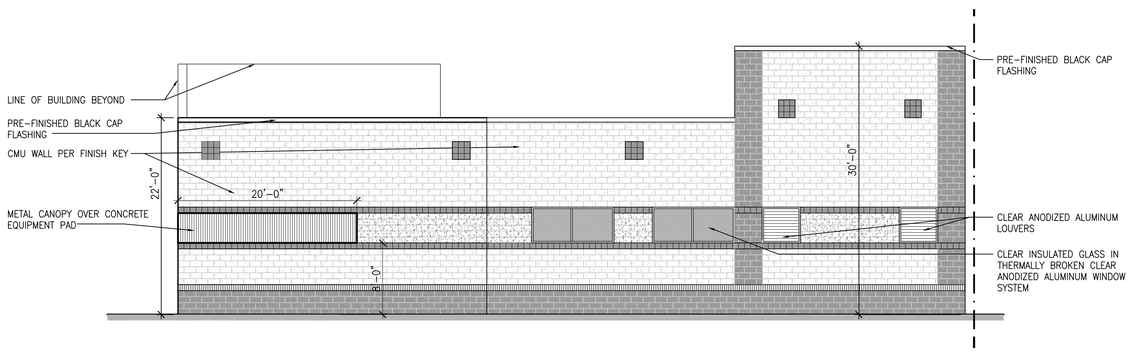

WEST ELEVATION
Scale: 1/8"=1'-0"

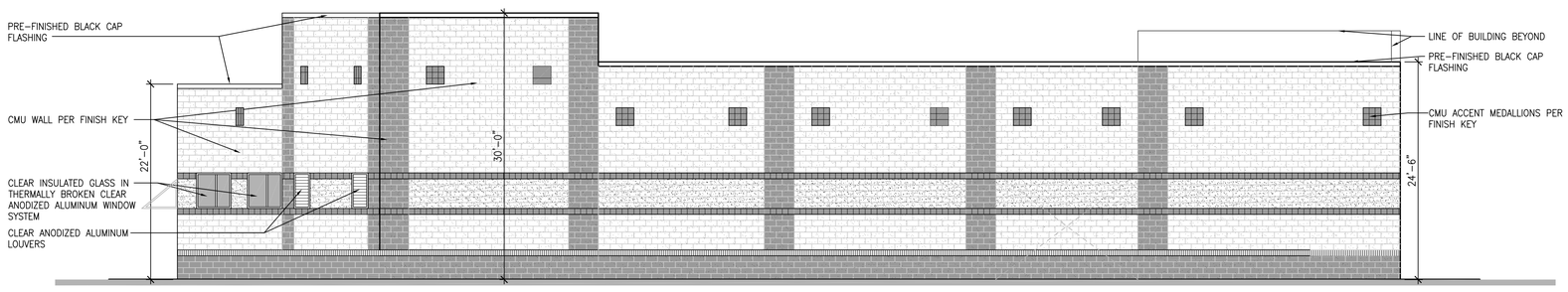

SOUTH ELEVATION
Scale: 1/8"=1'-0"

no.	revision	date
	LAND USE PERMIT PRE-APPLICATION	8-3-15

14-137 job no.
Harold C. drawn
checked
8-3-15 date

2396 REGISTERED ARCHITECT LANCE P. MUELLER STATE OF WASHINGTON

New Building for
EVERGREEN FORD DETAIL SHOP
975 1ST Avenue N.E.
Issaquah, Washington

LANCE MUELLER & ASSOCIATES
ARCHITECTS
130 LAKESIDE • SUITE 250 • SEATTLE, WA 98122 • (206) 325-2553

EXTERIOR ELEVATIONS

sheet
A-3.0

N:\Dwgs\14137 Evergreen Ford Detail Shop\14137 Elevs.dwg, 7/28/2015 11:06:58 AM, ARCH D
p:\dwg\14137 evergreen ford detail shop\14137 elevs.dwg
7/28/2015