AFFIDAVIT OF SERVICE OF MAILING

State of Washington)
County of King)
City of Issaquah)

Jennifer A. Woods, being first duly sworn, upon oath, deposes and states:

That on the 3rd day of May, 2016, I deposited in the mail of the United States a sealed envelope containing a public hearing notice, decision or recommendation with postage prepaid addressed to the adjacent property and/or parties of record in the below entitled application or petition.

REVISED - Notice of Application PP16-00002
Madison Pointe AAS16-00009

Signed by Jennifer A. Woods

SUBSCRIBED AND SWORN to before me this 3rd day of May, 2016

LISA D. LAINE
COMMISSION EXPIRES
NOTARY
PUBLIC
10-07-17
STATE OF WASHINGTON

Lisa D. Laine
Notary Public in and for the State of Washington
residing at Sammamish, therein.

REVISED Notice of Application

CITY OF ISSAQUAH WASHINGTON
Development Services Department
1775 12th Ave. NW, P.O. Box 1307
Issaquah, WA 98027
425-837-3100 *DSD@issaquahwa.gov*

Project Name:	**Madison Pointe**
Application:	**April 6, 2016**
Application Complete:	**April 6, 2016**
REVISED Notice of Application:	**May 3, 2016**

Notice of Application Public Comment Period:
May 3, 2016 to May 17, 2016
(See Public Comment below for more information)

PUBLIC HEARING: Date, Time and Location TBD. Separate Notice to be provided.

PROJECT INFORMATION

File Number(s): PP16-00002, AAS16-00009
Project Description: A preliminary plat for the subdivision of appx. 40.8 acres, (presently three tax parcels) into +/- 141 single family residential lots. Primary access to the site is proposed from 228th Ave SE, generally in the vicinity of the existing northern driveway to the City Church property. Secondary emergency access will be provided at the existing southern access to the Church. Infrastructure improvements include roads, water, sewer and frontage improvements along 228th AVE SE. The project is located at the site of the City Church. **(See attached plan)**

An Administrative Adjustment of Standards (AAS) was also submitted to request a reduction to the minimum tree retention **(File No. AAS16-00009).**

Project Location: 4221 228th Ave SE (See attached Vicinity Map)
Size of Subject Area in Acres: 40.8 **Sq. Ft.:** 1,777,248
Applicant: Brixton Homes, LLC, 14410 Bel-Red Road, Bellevue, WA 98007 Phone: 425-649-8110; Email: toddl@murrayfranklyn.com
Decision Maker: Hearing Examiner
Required City Permits: Preliminary Plat, SEPA, Administrative Adjustment of Standards (AAS)
Required City Permits, Not Part of this Application: Final Plat, Building, Site Work, Landscape
Required Studies: Technical Information Report (TIR), Traffic, Wetlands, Geotechnical

REGULATORY INFORMATION

Zoning: Single Family – Small Lot (SF-SL)

Comprehensive Plan Designation: Low Density Residential

Consistent With Comprehensive Plan: Yes

Preliminary Determination of the Development Regulations that will be used for Project Mitigation and Consistency: Issaquah Municipal Code (IMC) (Online at: issaquahwa.gov/codes and plans)

PUBLIC COMMENT

The application, with full size plans, is available for review at the Permit Center, City Hall Northwest, 1775 12th Avenue NW (next to Holiday Inn and behind Lowe's), 9 am – 5 pm. Please make an appointment with the Project Planner.

Although comments may be accepted up until the final decision is issued, submittal of comments during the Notice of Application Comment Period will ensure comments are considered prior to issuing a decision and will allow staff and/or the applicant to address comments as early in the process as possible.

Written comments are due by 5:00 pm on the Public Comment Period date noted above to:

Development Services Department
P.O. Box 1307, Issaquah, WA 98027

Or by e-mail to the Project Planner noted below.

To receive further public notices on this project please provide your name, address, and e-mail to the Project Planner and request to become a Party of Record.

Notice, when required, is required to be provided to property owners within 300 feet of the site and to Parties of Record. Please share this notice with others in your neighborhood who may be interested in this project. Property owner, Mortgagee, Lien Holder, Vendor, Seller, etc., please share this notice with tenants and others who may be interested in this project.

SEPA: Washington State Environmental Policy Act

CITY CONTACT INFORMATION

Project Planner:	Mike Martin, Associate Planner	**Development Services Department:**	
Phone Number:	425-837-3103	**Phone Number:**	425-837-3100
E-Mail:	mikem@Issaquahwa.gov	**E-Mail:**	DSD@issaquahwa.gov

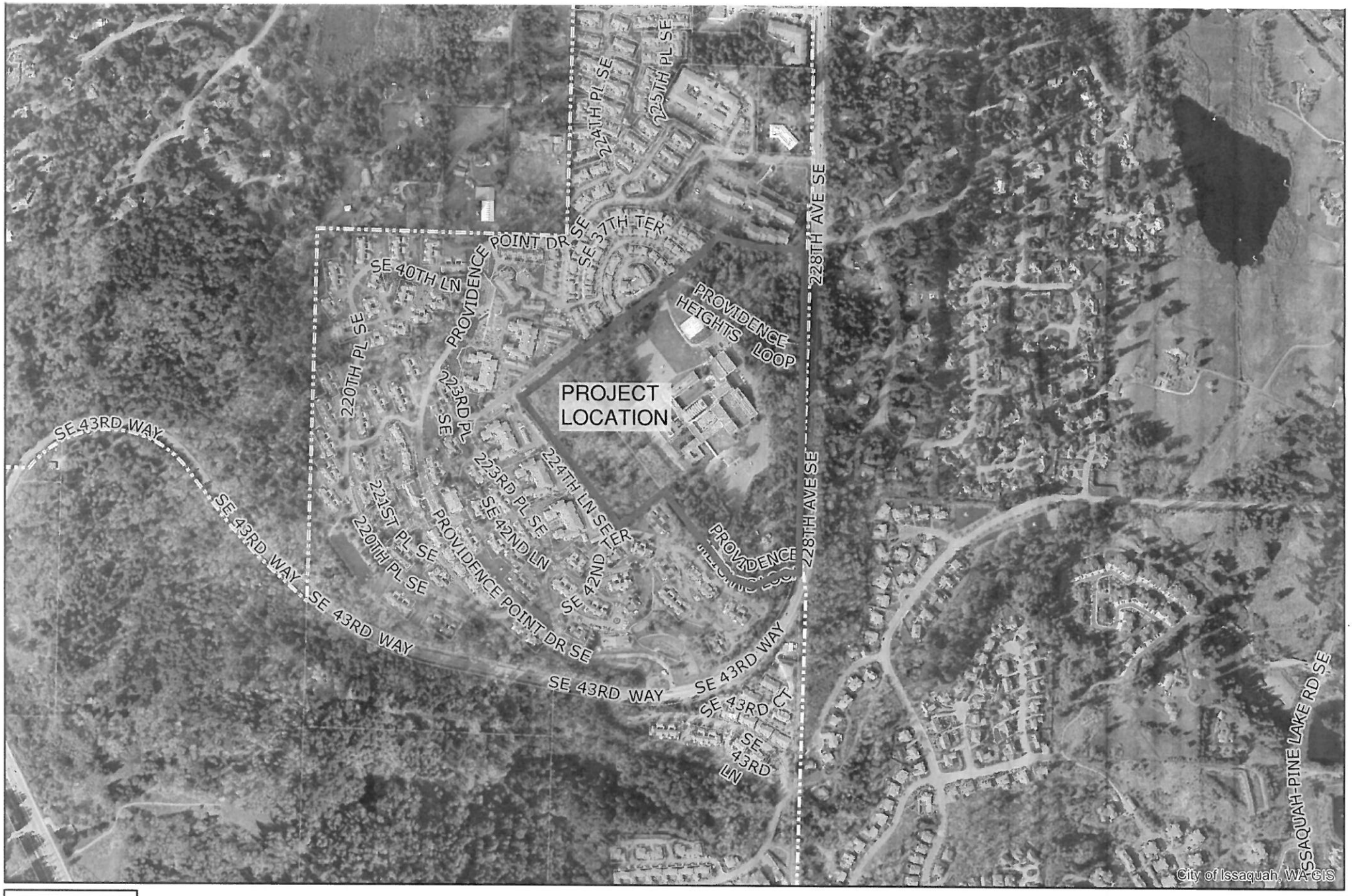

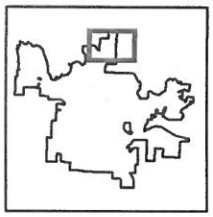

VICINITY MAP MADISON POINTE PRELIMINARY PLAT

4221 228th AVE SE

N
W E
S

0 350 700 1,400
Feet

DISCLAIMER: These maps and other data are for informational purposes and have not been prepared for, nor are they suitable for legal, surveying, or engineering purposes. Users of this information should review or consult the primary data and information sources to ascertain the usability of the information. The City of Issaquah makes no warranty or guarantee as to the content, accuracy, timeliness, or completeness of any of the data provided, and assumes no legal responsibility for the information contained hereon.

CITY OF ISSAQUAH
GEOGRAPHIC INFORMATION SYSTEMS

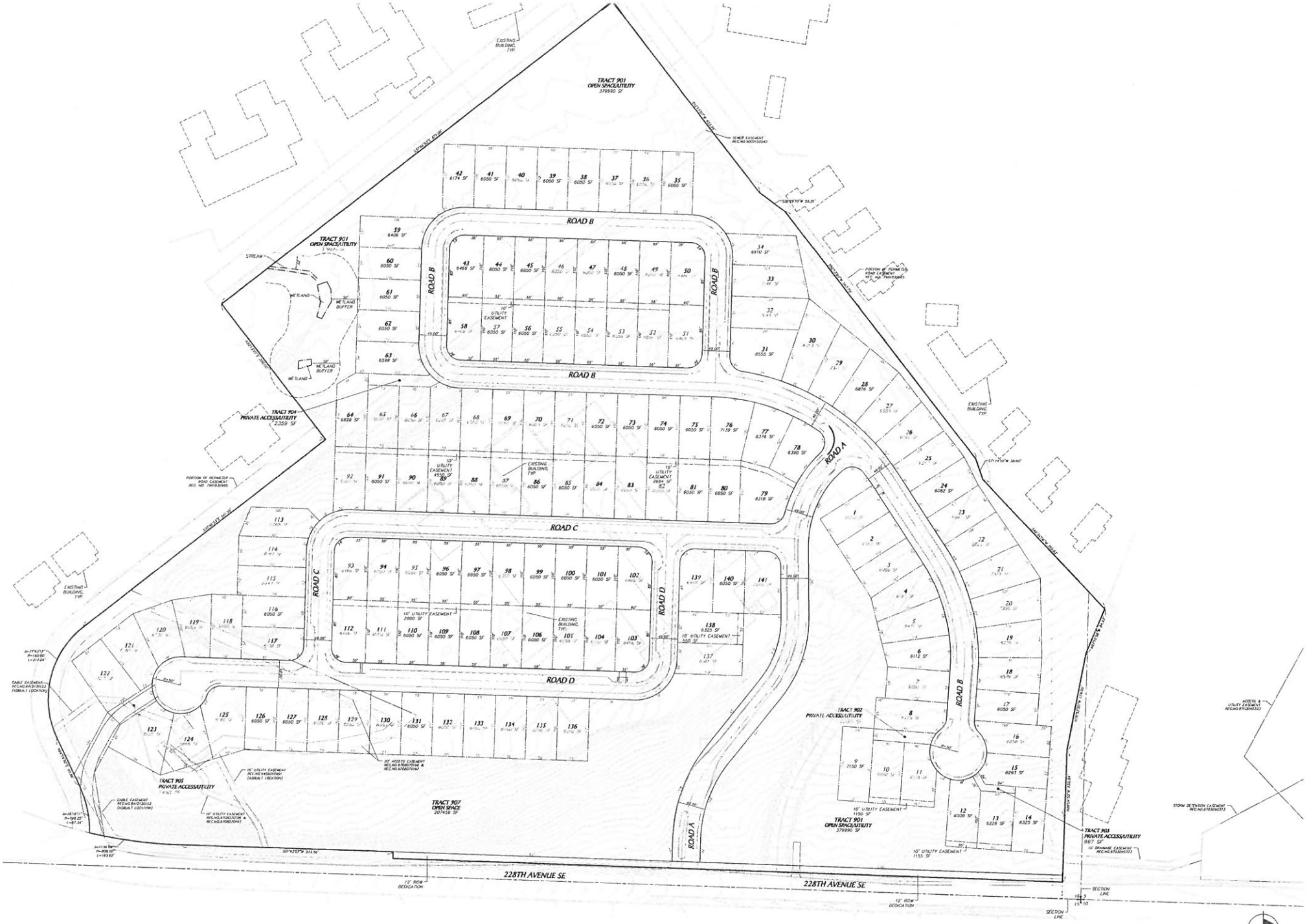

Madison Pointe
Site Plan Exhibit
City of Issaquah, WA

SCALE: 1" = 50'

March 21, 2016
15098\dwg\fea\preliminary\15098-pp1

triad

BONO JOHN E
10406 NE 151ST PL
BOTHELL, WA 98011

MCCONNELL DEBORAH V
1919 E BEAVER LAKE DR SE
SAMMAMISH, WA 98075

WILLIAMS SCOTT C+LORI H
223 5TH PL S
KIRKLAND, WA 98033

HACKER ROBERT+JO ANNE
10832 NE COUNTRY CLUB RD
BAINBRIDGE, WA 98110

BARRETT/WATTS L L C
19226 SE 45TH PL
ISSAQUAH, WA 98027

KITTLER HERTA TTEE
22403 SE 42ND TE #1173
ISSAQUAH, WA 98029

FULLERTON DANNY M+CHARLENE
11256 E MARIOLA WAY
SCOTTSDALE, AZ 85262

DEBESTE JAN+BURCH J
1934 BOYER AVE E
SEATTLE, WA 98112

HOYLE WARREN P+GAIL L
22404 SE 42ND TER #1203
ISSAQUAH, WA 98029

SCULLY MICHAEL
12216 171ST PL SE
RENTON, WA 98059

SAXTON THOMAS W & CATHERINE
19571 SE 24TH WY
SAMMAMISH, WA 98075

MORGAN VIRGIL LEE
22405 SE 42ND TER
ISSAQUAH, WA 98029

GRAUMAN NANCY ELAINE
1513 44TH AVE SW
SEATTLE, WA 98116

ROTH CAROL J
19612 NE 169TH ST
WOODINVILLE, WA 98077

ENGLE JOANNE B
22411 SE 42ND TERR
ISSAQUAH, WA 98029

HONG BRYAN
16005 NE 41ST CT
REDMOND, WA 98052

WATERS DEBORAH C+WATERS MAR
19645 SE 29TH ST
SAMMAMISH, WA 98075

BUETTGEN JOYCE A
22412 SE 42ND TER
ISSAQUAH, WA 98029

KLEIN BARBARA J
1605 105TH AVE SE
BELLEVUE, WA 98004

PHILIPSON LEE+BRUNO PAUL M+
19715 SE 21ST ST
SAMMAMISH, WA 98075

ROBERTS GRACE M
22413 SE 42ND TERR #2194
ISSAQUAH, WA 98029

STICKNEY FRANK G
16917 SE 32ND PL
BELLEVUE, WA 98008

WANG CHUNG-LI+CHUNG-LING+PE
20121 DONWAY DR
WALNUT, CA 91789

STAINFIELD L KENT+KATHRYN B
22414 SE 42ND PL #2222
ISSAQUAH, WA 98029

STEVENS RONALD+CHRISTINA
1863 N SHORE RD
BELLINGHAM, WA 98226

REED MIHO
2018 265TH AVE SE
SAMMAMISH, WA 98075

BRICE BONNIE
22415 SE 42ND TER #2195
ISSAQUAH, WA 98029

HENTGES JAMES H+DONNA L
1917 264TH PL SE
SAMMAMISH, WA 98075

HIGASHIYAMA NOBUYA & NATAL
21127 SE 40TH PLACE
SAMMAMISH, WA 98075

BEECHER MERLIN E+JOAN M
22421 SE 42ND TERR
ISSAQUAH, WA 98029

OLDENBURG BARBARA
22422 SE HIGHLAND LN #1437
ISSAQUAH, WA 98029

KEOWN ADA LEWIS
22423 SE 42ND TR #2197
ISSAQUAH, WA 98029

HARRISON PAUL R+SANDRA A
22424 SE HIGHLAND LN
ISSAQUAH, WA 98029

MOUJABBER GEORGE M+MAHA S
22425 SE HIGHLAND #202
ISSAQUAH, WA 98029

VORON HELENE
22425 SE HIGHLAND LANE #404
ISSAQUAH, WA 98029

METZER JAMES JOSEPH+RUTH RE
22425 SE HIGHLAND LN #101
ISSAQUAH, WA 98029

MULL PHILLIPPINA
22425 SE HIGHLAND LN #103
ISSAQUAH, WA 98029

FERDEN YVONNE C+HARRIS JOHN
22425 SE HIGHLAND LN #104
ISSAQUAH, WA 98029

GRIFFIN EVELYN M+PHILIP L
22425 SE HIGHLAND LN #105
ISSAQUAH, WA 98029

SETTERBERG ROBERT H+DONNA L
22425 SE HIGHLAND LN #107
ISSAQUAH, WA 98029

FOLEY PAUL MICHAEL
22425 SE HIGHLAND LN #201
ISSAQUAH, WA 98029

HOLBERY SHIRLEY & SCOTT
22425 SE HIGHLAND LN #203
ISSAQUAH, WA 98029

DUNSIRE JUDY P
22425 SE HIGHLAND LN #204
ISSAQUAH, WA 98029

RAEMER BARBARA
22425 SE HIGHLAND LN #206
ISSAQUAH, WA 98029

ULM HELEN L
22425 SE HIGHLAND LN #301
ISSAQUAH, WA 98029

STOVER JUDY
22425 SE HIGHLAND LN #302
ISSAQUAH, WA 98029

NAKAMURA JEANETTE
22425 SE HIGHLAND LN #303
ISSAQUAH, WA 98029

ESPLING RICHARD+VERLIE TRST
22425 SE HIGHLAND LN #304
ISSAQUAH, WA 98029

LANTZ DAVID W+JOYCE K
22425 SE HIGHLAND LN #305
ISSAQUAH, WA 98029

MOFFITT LEONARD C+SHAN-YING
22425 SE HIGHLAND LN #401
ISSAQUAH, WA 98029

SPENCER DEANNE M
22425 SE HIGHLAND LN #402
ISSAQUAH, WA 98029

MCLENNAN NAYNA LEE
22425 SE HIGHLAND LN #405
ISSAQUAH, WA 98029

POWELL MALCOLM+EUNICE
22425 SE HIGHLAND LN 207
ISSAQUAH, WA 98029

SCOVIL MILDRED
22425 SE HIGHLAND LN UNIT 102
ISSAQUAH, WA 98029

HAGAN SANDRA+BEEMAN KEITH+W
22425 SE HIGHLAND LN UNIT 106
ISSAQUAH, WA 98029

CHEN DAVIS Y
22425 SE HIGHLAND LN UNIT 205
ISSAQUAH, WA 98029

LIU YU-CHIN+CLAIRE PEI
22425 SE HIGHLAND LN UNIT 403
ISSAQUAH, WA 98029

LAMB JOHN S+ANN M
22426 SE HIGHLAND LN
ISSAQUAH, WA 98029

WELLS NICHOLAS K & SHARON B
22431 SE HIGHLAND LN #1427
ISSAQUAH, WA 98029

ADAMS WILLIAM+LOUISE
22433 SE HIGHLAND LN
ISSAQUAH, WA 98029

CURLER HERBERT+MARJORIE
22435 SE 42ND TER #1180
ISSAQUAH, WA 98029

WILLS PATRICIA J
22435 SE HIGHLAND LN #1429
ISSAQUAH, WA 98029

DAVIES KAY
22437 SE HIGHLAND LANE
ISSAQUAH, WA 98029

CROMARTY PAMELA H
22440 SE 42ND TER #1200
ISSAQUAH, WA 98029

WEEKS JOSEPHINE KROH
22441 SE 42ND TERRACE
ISSAQUAH, WA 98029

GROGEL ELEANOR P
22443 SE 42ND TER #2199
ISSAQUAH, WA 98029

PENINGTON GREGORY A+ELEANOR
22446 SE 42ND TER
ISSAQUAH, WA 98029

KERR THOMAS+ELIZABETH BROOK
22448 SE 42ND TERR #2220
ISSAQUAH, WA 98029

RATEAU DARLENE
22450 SE HIGHLAND CI
ISSAQUAH, WA 98029

BUDLONG THELMA M
22451 SE 42ND TER
ISSAQUAH, WA 98029

FOSTER FRANK
22451 SE HIGHLAND TR
ISSAQUAH, WA 98029

NELSON BONNIE G
22452 SE 38TH TERRACE #2353
ISSAQUAH, WA 98029

PICHE CAROL A
22453 SE 38TH TERRACE
ISSAQUAH, WA 98029

EICHNER JOANNE B
22453 SE 42ND TER #1182
ISSAQUAH, WA 98029

NUSS SHELLEY A
22454 SE 37TH TER #2345
ISSAQUAH, WA 98029

ELLIS VIRGINIA C
22457 SE 42ND TER # 2201
ISSAQUAH, WA 98029

SKOGLUND DANIEL
22457 SE HIGHLAND TERRACE
ISSAQUAH, WA 98029

JOHNSON VIRGINIA B
22458 SE 37TH TERRACE #2344
ISSAQUAH, WA 98029

TEMPLETON DAVID E & PATRICI
22459 SE 42ND TERRACE # 2202
ISSAQUAH, WA 98029

MCARDLE JAMES J & ELLEN A
22460 SE 38TH TERR
ISSAQUAH, WA 98029

NELSON SHIRLEY ANN
22461 SE 37TH TER
ISSAQUAH, WA 98029

BEEMAN DOUGLAS W+MARIE L FO
22462 SE 37TH TERR
ISSAQUAH, WA 98029

DERICK PRISCILLA W
22463 SE HIGHLAND TER
ISSAQUAH, WA 98029

LARSEN CLYDE
22464 SE 37TH TERRACE
ISSAQUAH, WA 98029

STICKLER LAURA JEANNE
22466 SE 37TH TERRACE
ISSAQUAH, WA 98029

COHEN CARLA
22467 SE 37TH TERR #1396
ISSAQUAH, WA 98029

MCGINNIS DONALD K
22468 SE HIGHLAND CR #2368
ISSAQUAH, WA 98029

SULLIVAN RUTH E
22469 SE HIGHLAND TER #1386
ISSAQUAH, WA 98029

KELLY BARBARA J
22470 SE 38TH TERRACE
ISSAQUAH, WA 98029

BLACK DOLORES H
22470 SE HIGHLAND TR
ISSAQUAH, WA 98029

NORRIS ROBERT E+JOAN C
22471 SE 42ND TER #2204
ISSAQUAH, WA 98029

PARKER E KATHLEEN
22472 SE HIGHLAND CIR #2367
ISSAQUAH, WA 98029

KLOPFENSTEIN H WAYNE
22473 SE 42ND TERR
ISSAQUAH, WA 98029

HUNT RUTH
22473 SE HIGHLAND TER #1385
ISSAQUAH, WA 98029

DOOTSON ROBERT+PATRICIA
22474 SE HIGHLAND TERR #1432
ISSAQUAH, WA 98029

PALMER GENEVA M
22475 SE 38TH TERRACE 1418
ISSAQUAH, WA 98029

SMITH JOAN C
22476 SE 38TH TERRACE #2349
ISSAQUAH, WA 98029

GEITHMAN GLENN A+DIANE B DU
22477 SE 37TH TER
ISSAQUAH, WA 98029

DALE EUGENE J+MARY C
22477 SE 42ND TERACE
ISSAQUAH, WA 98027

WILBERT DONALD+KATHRYN
22479 SE 37TH TER
ISSAQUAH, WA 98029

GEMSON RICHARD L+RENATE C
22479 SE 42ND TER #1183
ISSAQUAH, WA 98029

PEDRAZZINI HELENE J
22480 SE 37TH TER #2339
ISSAQUAH, WA 98027

REITZ DANIEL G+ELINOR F
22480 SE HIGHLAND TER #1433
ISSAQUAH, WA 98029

MCGILL SUSAN K
22482 SE 42ND TER
ISSAQUAH, WA 98029

PUI KING JEN
22482 SE HIGHLAND CIRC #2366
ISSAQUAH, WA 98029

WEATHERS LOUISE M
22483 SE 38TH TER
ISSAQUAH, WA 98029

RENVOIZE MURIEL
22484 SE 38TH TER #2348
ISSAQUAH, WA 98029

WINGATE JOHN W
22484 SE HIGHLAND TER #1434
ISSAQUAH, WA 98029

SHOJI JOHN F+CYNTHIA M
22485 SE 37TH TERRACE 1393
ISSAQUAH, WA 98029

MASAOY LORI M
22486 SE 37TH TER 2338 BLG#130
ISSAQUAH, WA 98029

ROUSH ROGE
22487 HIGHLAND TERRACE #1383
ISSAQUAH, WA 98029

FLEAGLE WILLARD F+BARBARA L
22488 SE 37TH TERR #2237
ISSAQUAH, WA 98029

HELSTEN ALLAN+SUSAN
22489 SE HIGHLAND TER
ISSAQUAH, WA 98029

STANSBURY JANE
22490 SE 42ND TERR SE #2219
ISSAQUAH, WA 98029

CLARK ALDEN B+GERTRUDE R
22490 SE HIGHLAND CR 2365
ISSAQUAH, WA 98029

GONZALEZ KATHLEEN
22492 SE 38TH TER #2347
ISSAQUAH, WA 98029

BRUNE FRED
22492 SE 42ND TER #2218
ISSAQUAH, WA 98029

DAWSON VIRGINIA K
22493 SE 38TH TERR #1416
ISSAQUAH, WA 98029

BURDICK CARL+NANCY
22494 SE 38TH TERR #2346
ISSAQUAH, WA 98029

DUNLAP FREDRIC
22494 SE 42ND TERRACE
ISSAQUAH, WA 98029

CORBY KORY
22495 SE 37TH TERR
ISSAQUAH, WA 98029

WAGONER LEANNE B
22496 SE 37TH TER 1381
ISSAQUAH, WA 98029

DEMETRESCU JEFFREY J+LOUISE
22498 SE 37TH TER
ISSAQUAH, WA 98029

ACKER LUCY JANE
22501 SE 42ND TER
ISSAQUAH, WA 98027

BRACKBILL JOHN B+BARBARA B
22502 SE 37TH TER #1399
ISSAQUAH, WA 98029

MIMBU TOSHIKO
22504 SE 38TH TER #2358
ISSAQUAH, WA 98029

SCHULZ KLAUS J O+CHRISTEL V
22505 SE 42ND TE #2205
ISSAQUAH, WA 98029

REASONER ERNESTINE
22506 SE HIGHLAND CIRC
ISSAQUAH, WA 98029

EARL RICHARD R+SHIRLEY D
22508 SE 37TH TER
ISSAQUAH, WA 98029

BRANDAU ROBERT T+ARLENE D
22510 SE 38TH TER
ISSAQUAH, WA 98029

BALDWIN PATRICIA J
22511 SE 37TH TERR
ISSAQUAH, WA 98029

SCHULTZ LIVING TRUST
22512 SE HIGHLAND CIRCLE
ISSAQUAH, WA 98029

DAVIS SHIRLEY L
22513 SE 38TH TERR
ISSAQUAH, WA 98029

ALIVERTI ROBERT+KATHERINE
22513 SE 42ND TERRACE
ISSAQUAH, WA 98029

MOEHRING CATHERINE M
22514 SE 37TH TER #1401
ISSAQUAH, WA 98029

JONES LINDA S (TRUSTEE)
22515 SE 37TH TER
ISSAQUAH, WA 98029

CARPENTER CAROL
22518 SE HIGHLAND CIR #2373
ISSAQUAH, WA 98029

CARVER RUTH M
22519 SE 38TH TER
ISSAQUAH, WA 98029

ANDERSON JACQUELYN R
22520 SE 37TH TER #1402
ISSAQUAH, WA 98029

HALL ROWENA
22521 SE 42ND TER #2207
ISSAQUAH, WA 98029

TERRY LOIS OLIVIA
22522 SE 38TH TERRACE
ISSAQUAH, WA 98029

SMITH LOUISE LISA
22522 SE 42ND TR #1194
ISSAQUAH, WA 98029

BOWLES FREDERICK B
22523 SE 42ND TERRACE
ISSAQUAH, WA 98029

MOUNTJOY BARBARA
22524 SE HIGHLAND CIRCLE
ISSAQUAH, WA 98029

FIELDHOUSE LINDA K
22526 SE 37TH TERRACE #2354
ISSAQUAH, WA 98029

HUDSON JEANNETTE
22527 SE 38TH TER
ISSAQUAH, WA 98029

VOLIGNY JOAN
22528 SE 38TH TER #2362 BLDG 1
60
ISSAQUAH, WA 98029

SIMMONS SALLY RAE BRADFORD
22529 SE 42ND TERR #2210
ISSAQUAH, WA 98029

SHEN LIVING TRUST
22530 SE HIGHLAND CIRCLE
ISSAQUAH, WA 98029

SCOTT MARILYN A
22531 SE 37TH TERRACE #1412
ISSAQUAH, WA 98029

PRICE ARLENE J
22531 SE 42ND CT
ISSAQUAH, WA 98029

STRISSEL MARLENE J
22535 SE HIGHLAND CIR #301
ISSAQUAH, WA 98029

GRANDINETTI MICHAEL+PATRICI
22535 SE HIGHLAND CIRC #304
ISSAQUAH, WA 98029

FARRINGTON LANA
22532 SE 37TH TER UNT 2355
ISSAQUAH, WA 98029

HOLTZMAN JAMES A+ELIZABETH
22535 SE HIGHLAND CIR #303
ISSAQUAH, WA 98029

FIELDER M LINDA
22535 SE HIGHLAND CIRCLE
ISSAQUAH, WA 98020

BLAZIER JAMES L+JOANNE L
22533 SE 38TH TERRACE #1425
ISSAQUAH, WA 98029

CARTER ALONZO H+EDEN A
22535 SE HIGHLAND CIR #306
ISSAQUAH, WA 98029

MELTON WILLIAM & JACQUELYN
22535 SE HIGHLAND CIRCLE #103
ISSAQUAH, WA 98029

DEFUR ADDY
22533 SE 42ND CT
ISSAQUAH, WA 98029

CANNY DOROTHY J
22535 SE HIGHLAND CIR APT 403
ISSAQUAH, WA 98029

DOW ALEXANDER H+DOW SHIRLEY
22535 SE HIGHLAND CIRCLE 206
ISSAQUAH, WA 98029

AYERS BRIAN M+ANN G
22534 SE 38TH TER
ISSAQUAH, WA 98029

BERGSTROM RUBY L
22535 SE HIGHLAND CIR UNIT 102
ISSAQUAH, WA 98029

RICHARDSON MARY L
22536 SE 37TH TER
ISSAQUAH, WA 98029

RICCIO THOMAS L
22535 SE 42ND TERRACE #1187
ISSAQUAH, WA 98029

DOPUDJA MICHAEL S+LURAMAY
22535 SE HIGHLAND CIR UNIT 203
ISSAQUAH, WA 98029

HILDEBRANT NANCY A
22537 SE 38TH TER
ISSAQUAH, WA 98029

SIMMONS ARDETH B
22535 SE HIGHLAND CI #302
ISSAQUAH, WA 98020

GRICE KARIN L
22535 SE HIGHLAND CIR UNIT 305
ISSAQUAH, WA 98029

RUGTVEDT CHARLES A
22537 SE 42ND TE
ISSAQUAH, WA 98029

WILLIAMS WENDY L
22535 SE HIGHLAND CIR #104
ISSAQUAH, WA 98029

MEEHAN AVRIL
22535 SE HIGHLAND CIR UNIT 401
ISSAQUAH, WA 98029

WOOD PAUL A+ANGIE R LAKE
22538 SE 38TH TR 2364
ISSAQUAH, WA 98029

CHRISTOPHERSON FRANK+DIANA
22535 SE HIGHLAND CIR #201
ISSAQUAH, WA 98029

SICOTTE CHARLES K+LINDA C
22535 SE HIGHLAND CIR UNIT 402
ISSAQUAH, WA 98029

BRITTON SHIRLEY C
22539 SE 42ND TER
ISSAQUAH, WA 98029

SHREVE MARJORIE C
22535 SE HIGHLAND CIR #202
ISSAQUAH, WA 98029

MEYERS DEANN LAMB -TRUSREE
22535 SE HIGHLAND CIRC #205
ISSAQUAH, WA 98029

KLINGLER WARDENA J
22540 SE 37TH TERRACE #1405
ISSAQUAH, WA 98029

ELMORE
22541 SE 42ND CT
ISSAQUAH, WA 98029

TOLLE LOUISE M
22543 SE 42ND CT
ISSAQUAH, WA 98027

STEVENS KAREN L
22544 SE 37TH TERRACE
ISSAQUAH, WA 98029

SAND RICHARD L+CAROLYN M
22547 SE 37TH TERR #1413
ISSAQUAH, WA 98029

GOEDECKE LEONIDAS
22548 SE 37TH TERR
ISSAQUAH, WA 98029

MIKKELSEN ERIK+SALLY B
22549 SE 42ND CT
ISSAQUAH, WA 98029

DUKE SALLY A
22551 SE 37TH TER #1414
ISSAQUAH, WA 98029

SANDERS MARILYN
22551 SE 42ND CT
ISSAQUAH, WA 98029

HYTRY JANA
22552 SE 37TH TR #1407
ISSAQUAH, WA 98029

BUCKHOLT GLENN+KATHLEEN
22553 SE 42ND CT #2214
ISSAQUAH, WA 98029

WHITE PAULA F
22554 SE 37TH TERRACE #1408
ISSAQUAH, WA 98029

KECK URSULA A
22555 SE 42ND CT #2251
ISSAQUAH, WA 98029

NELSON DONALD & JACQUELINE
22557 SE 42ND CT
ISSAQUAH, WA 98027

YUNG SHU-CHIEN+SHU-SHIH
22561 SE 42ND TER
ISSAQUAH, WA 98029

GOROW JOHN H
22563 SE 42ND TER #2212
ISSAQUAH, WA 98029

KANE HARRY & MARGARET
22567 SE 42ND TER
ISSAQUAH, WA 98029

SMITH MARGARET JEAN
22569 SE 42ND TERRACE #1191
ISSAQUAH, WA 98029

GROGAN KATHLEEN HUNT
23123 NE 162ND ST
WOODINVILLE, WA 98072

RIDLEHOOVER ALAN O+JILL S
2315 29TH AVE NE
ISSAQUAH, WA 98029

SECRETARY OF HOUSING & URBA
2401 NW 23RD ST #1A1
OKLAHOMA CITY, OK 73107

COOPER JULIE E+SQUIRES CHRI
24207 SE 28TH ST
SAMMAMISH, WA 98075

BLAIR DOUGLAS L+KATHLEEN
2437 DAY ISLAND BL W
UNIVERSITY PLACE, WA 98466

OOSTERHOF PETER & KATHY
24826 NE 20TH ST
SAMMAMISH, WA 98074

REEP BETTY M
27110 CARMEL FALLS LN
KATY, TX 77494

MAR WILLIAM S JR+MIYAUCHI K
2830 213TH AVE SE
SAMMAMISH, WA 98075

MCDANEL ORAL B
305 122ND PL NE
BELLEVUE, WA 98005

SCHMITT THERESA A+JOSEPH E
3115 240TH AVE NE
SAMMAMISH, WA 98074

HENNESSY JOHN J+KATHERINE O
3532 207TH AVE SE
ISSAQUAH, WA 98029

KULBEL MERLYN D+LUGENE A
3750 PROVIDENCE POINT DR SE #1
404
ISSAQUAH, WA 98029

WALSH JEAN C
3752 PROVIDENCE PT #1403
ISSAQUAH, WA 98029

PRICE FAMILY TRUST
383 OSGOOD COURT
LAGUNA BEACH, CA 92651

ADAIR CAROLYN J
3935 226TH PL SE #202
ISSAQUAH, WA 98029

MARSH CARL H JR+KAREN A
3935 226TH PL SE #303
ISSAQUAH, WA 98029

ARMBRUSTER DEAN L+JUDITH AN
3935 226TH PL SE
ISSAQUAH, WA 98029

KITTILSBY JAMES L+KAREN A G
3935 226TH PL SE #203
ISSAQUAH, WA 98039

CRAMER GLENRAY
3935 226TH PL SE #307
ISSAQUAH, WA 98029

DERUBEIS LUCIA S
3935 226TH PL SE #102
ISSAQUAH, WA 98029

LOVE SANDRA RAE
3935 226TH PL SE #206
ISSAQUAH, WA 98029

MCQUEEN SAMUEL
3935 226TH PL SE #311
ISSAQUAH, WA 98029

BRAUN HELEN KATHERINE
3935 226TH PL SE #103
ISSAQUAH, WA 98029

WEBER ROBERT J+BARBARA C
3935 226TH PL SE #208
ISSAQUAH, WA 98029

WEDEKING JOSEPH L+MARY J
3935 226TH PL SE #312
ISSAQUAH, WA 98029

LONG ARA P + LONG LEILA L
3935 226TH PL SE #106
ISSAQUAH, WA 98029

OLSON PATTI ANNE
3935 226TH PL SE #209
ISSAQUAH, WA 98029

NEUMAN JEROME N+SHIRLEY E
3935 226TH PL SE #313
ISSAQUAH, WA 98029

DYER SUSAN K
3935 226TH PL SE #107
ISSAQUAH, WA 98029

REYNOLDS WILLIAM J+CONJETTI
3935 226TH PL SE #212
ISSAQUAH, WA 98029

GRICE JOAN H
3935 226TH PL SE 210
ISSAQUAH, WA 98029

NIELSON SHARON R
3935 226TH PL SE #110
ISSAQUAH, WA 98029

GERBER KARL+JEANETTE D
3935 226TH PL SE #213
ISSAQUAH, WA 98029

COX JOAN E
3935 226TH PL SE UNIT 111
ISSAQUAH, WA 98029

HOLSTE MARIAN E
3935 226TH PL SE #112
ISSAQUAH, WA 98029

KAUZLARICH ROLAND
3935 226TH PL SE #214
ISSAQUAH, WA 98029

FLOYD DONNA MAE
3935 226TH PL SE UNIT 207
ISSAQUAH, WA 98029

HUGGINS CHARLES+PATRICIA
3935 226TH PL SE #114
ISSAQUAH, WA 98029

PARZIALE JOSEPH A+LILLA
3935 226TH PL SE #301
ISSAQUAH, WA 98027

EBNONASSIR CHUCK
3935 226TH PL SE UNIT 211
ISSAQUAH, WA 98029

EVANSON KAREN BENDER
3935 226TH PL SE #201
ISSAQUAH, WA 98029

STANTON GERALDINE L
3935 226TH PL SE #302
ISSAQUAH, WA 98029

PROCK MEREDITH+LANCASTER AA
3935 226TH PL SE UNIT 306
ISSAQUAH, WA 98029

FREITAS MARY V
3935 226TH PL SE UNIT 314
ISSAQUAH, WA 98029

HELMON MARY FAY
3935 226TH SE #310
ISSAQUAH, WA 98029

ECKERICH JOYCE T
3941 226TH AVE SE UNIT 114
ISSAQUAH, WA 98029

JOHNSON TALTON+CAROL E
3941 226TH PL SE # 214
ISSAQUAH, WA 98029

WICK ROBERT D
3941 226TH PL SE #103
ISSAQUAH, WA 98029

MACKENZIE JEAN BURROWES
3941 226TH PL SE #104
ISSAQUAH, WA 98029

SMITH CAROL J
3941 226TH PL SE #105
ISSAQUAH, WA 98029

KORNELL JUDITH A
3941 226TH PL SE #106
ISSAQUAH, WA 98029

CHAPEL HARDY-JACQUELINE
3941 226TH PL SE #108
ISSAQUAH, WA 98029

ADAMS LINDA
3941 226TH PL SE #110
ISSAQUAH, WA 98029

RASHID SUSAN R+KRISTINA+STR
3941 226TH PL SE #111
ISSAQUAH, WA 98029

JACKSON GWENDOLYN M
3941 226TH PL SE #113
ISSAQUAH, WA 98029

HUMPHREY LEAH O
3941 226TH PL SE #201
ISSAQUAH, WA 98029

IVANOW MICHAEL+BARBARA CHIR
3941 226TH PL SE #203
ISSAQUAH, WA 98029

TOBEY EILEEN G
3941 226TH PL SE #204
ISSAQUAH, WA 98029

CORDERO LEOPOLDO J
3941 226TH PL SE #205
ISSAQUAH, WA 98029

MASTER MARY FRANCES
3941 226TH PL SE #206
ISSAQUAH, WA 98027

GARRIGUES MICHELE
3941 226TH PL SE #207
ISSAQUAH, WA 98029

SIERS GEOFFREY L+GENEVIEVE
3941 226TH PL SE #209
ISSAQUAH, WA 98029

MERLE ALEXIA C
3941 226TH PL SE #305
ISSAQUAH, WA 98027

SHOFF MARGARET D
3941 226TH PL SE #311
ISSAQUAH, WA 98029

COLE NATHANIEL H+JUDITH A
3941 226TH PL SE #312
ISSAQUAH, WA 98029

MILLER JUNE E
3941 226TH PL SE #313
ISSAQUAH, WA 98029

SANDERSON DAVID E
3941 226TH PL SE 304
ISSAQUAH, WA 98029

EDWARDS HERBERT L+DIANE R
3941 226TH PL SE UNIT 112
ISSAQUAH, WA 98029

BYERS BARBARA
3941 226TH PL SE UNIT 210
ISSAQUAH, WA 98029

PENDLEY ELEANOR M
3941 226TH PL SE UNIT 211
ISSAQUAH, WA 98029

AMIRI KAMRAN+SUSAN KING
3941 226TH PL SE UNIT 212
ISSAQUAH, WA 98029

HAGENAU BARBARA A K REVOCAB
3941 226TH PL SE UNIT 213
ISSAQUAH, WA 98029

WANG KEGIANG+SHUYI WU
3941 226TH PL SE UNIT 306
ISSAQUAH, WA 98029

MANNING CLARA JO
3941 226TH PL SE UNIT 310
ISSAQUAH, WA 98029

KARIMOTO PAMELA J
3941 226TH PL SE UNIT 314
ISSAQUAH, WA 98029

BUCKNER SUSAN G
401 AVE ROVINO
CORAL GABLES, FL 33156

HOPPES DOROTHY C
407 6TH AVE S
KIRKLAND, WA 98033

WOLOSYN BARBARA
4081 224TH LANE SE #209
ISSAQUAH, WA 98029

MEADE GAYLE M
4081 224TH LN S E #102
ISSAQUAH, WA 98029

JENSEN BERNICE O
4081 224TH LN SE
ISSAQUAH, WA 98027

COOKE JUDITH A
4081 224TH LN SE
ISSAQUAH, WA 98029

CROWLE JAMES+CHRISTINE
4081 224TH LN SE
ISSAQUAH, WA 98029

STRUSS JUDY A
4081 224TH LN SE #101
ISSAQUAH, WA 98029

HUPPRICH FRED L
4081 224TH LN SE #106
ISSAQUAH, WA 98029

NELSON DARLENE N
4081 224TH LN SE #107
ISSAQUAH, WA 98029

BLAKE SUSAN
4081 224TH LN SE #108
ISSAQUAH, WA 98029

MCCAMMON WILLIAM LLOYD
4081 224TH LN SE #110
ISSAQUAH, WA 98029

GRAY THOMAS E+MARGARET A
4081 224TH LN SE #112
ISSAQUAH, WA 98029

PHILBY SHIRLEY A
4081 224TH LN SE #114
ISSAQUAH, WA 98029

BARBER VIOLA IRENE
4081 224TH LN SE #201
ISSAQUAH, WA 98029

GOSS LAURA P
4081 224TH LN SE #207
ISSAQUAH, WA 98029

IRISH PAUL E
4081 224TH LN SE #212
ISSAQUAH, WA 98029

HANNA PAUL E+SANDRA L
4081 224TH LN SE #213
ISSAQUAH, WA 98029

MOORE MARGARET E+P RICHARD
4081 224TH LN SE #214
ISSAQUAH, WA 98029

BODING KEITH+DAISY MAE
4081 224TH LN SE #301
ISSAQUAH, WA 98029

KANE DAVID+MARY LIVING TR
4081 224TH LN SE #306
ISSAQUAH, WA 98029

HAASE LARRY L+JUDITH W
4081 224TH LN SE #308
ISSAQUAH, WA 98029

MEYERS TONI LEE
4081 224TH LN SE #310
ISSAQUAH, WA 98029

INGLE LINDA K
4081 224TH LN SE #311
ISSAQUAH, WA 98029

ROSENBERG JUNE
4081 224TH LN SE #312
ISAQUAH, WA 98029

YOUNT DALIN LOUISE
4081 224TH LN SE #314
ISSAQUAH, WA 98029

HALL EVA E
4081 224TH LN SE APT 211
ISSAQUAH, WA 98027

WILKERSON RUTHE A
4081 224TH LN SE UNIT 103
ISSAQUAH, WA 98029

MCLERAN LORA L
4081 224TH LN SE UNIT 210
ISSAQUAH, WA 98029

KAMARAUSKIENE DALIA S
4081 224TH LN SE UNIT302
ISSAQUAH, WA 98029

HANSPAL JATINDER
4081 228TH LN SE #206
ISSAQUAH, WA 98029

HOWSER ROBERT L+NANCY PARIS
4109 224TH LANE SE #303
ISSAQUAH, WA 98029

BOWLUS WARREN C+MARCIA G
4109 224TH LN #101
ISSAQUAH, WA 98029

NORKUS ALICE J
4109 224TH LN #102
ISSAQUAH, WA 98029

HENEHAN KEVIN B+DONNA J
4109 224TH LN SE #103
ISSAQUAH, WA 98029

RICE IRENE A
4109 224TH LN SE #110
ISSAQUAH, WA 98029

MARTIN JAMES M & PATRICIA A
4109 224TH LN SE #113
ISSAQUAH, WA 98029

DEXTER BETTY
4109 224TH LN SE #114
ISSAQUAH, WA 98029

PEARSON ROBERTA LEE
4109 224TH LN SE #201
ISSAQUAH, WA 98029

MULHALL PATRICIA A
4109 224TH LN SE #202
ISSAQUAH, WA 98029

COLVIN LARRY E COL.+MARCIA
4109 224TH LN SE #203
ISSAQUAH, WA 98029

OPPENHEIM RICHARD K
4109 224TH LN SE #206
ISSAQUAH, WA 98029

JENNINGS PAULINE
4109 224TH LN SE #208
ISSAQUAH, WA 98029

COLVIN DONNA M
4109 224TH LN SE #209
ISSAQUAH, WA 98029

GAUSTAD LINDA J
4109 224TH LN SE #210
ISSAQUAH, WA 98029

WIGHT GUY EUGENE+JERALINE M
4109 224TH LN SE #212
ISSAQUAH, WA 98029

SNYDER DALE
4109 224TH LN SE #213
ISSAQUAH, WA 98029

FACE NED+MARIANNE
4109 224TH LN SE #214
ISSAQUAH, WA 98029

KRIER CAROL ALNOTHTRUST
4109 224TH LN SE #306
ISSAQUAH, WA 98029

WEPPLER DOROTHY
4109 224TH LN SE #307
ISSAQUAH, WA 98029

O'NEAL MICHAEL NORMAN+BARBA
4109 224TH LN SE #309
ISSAQUAH, WA 98029

GIBBS TOM+MARY
4109 224TH LN SE #312
ISSAQUAH, WA 98029

KLIAVKOFF PHILIP & SUSAN
4109 224TH LN SE #314
ISSAQUAH, WA 98029

GILE PATRICIA M
4109 224TH LN SE BLD 111 #207
ISSAQUAH, WA 98029

SHREVE KATHY
4109 224TH LN SE UNIT 106
ISSAQUAH, WA 98029

KLIMKO RONALD J+KATHRYN P G
4109 224TH LN SE UNIT 107
ISSAQUAH, WA 98029

MCHENRY DAVID W+FRANCES M
4109 224TH LN SE UNIT 108
ISSAQUAH, WA 98029

PINNEY BARBARA J
4109 224TH LN SE UNIT 111
ISSAQUAH, WA 98029

ARMOLD VICKI R
4109 224TH LN SE UNIT 302
ISSAQUAH, WA 98029

HASSARD MARIA E
4133 224TH LN SE #110
ISSAQUAH, WA 98029

MAJEAU HENRIE+ETHEL MAJEAU
4133 224TH LN SE #214
ISSAQUAH, WA 98029

HUANG GSIU-TZU+FAN YUCH-E
4133 224TH LAN SE #311
ISSAQUAH, WA 98029

ECKERT MARY LEEANN
4133 224TH LN SE #111
ISSAQUAH, WA 98029

WU OUQI+XIAOLING YUE
4133 224TH LN SE #214
ISSAQUAH, WA 98029

RAYFIELD BARBARA C
4133 224TH LANE SE #113
ISSAQUAH, WA 98029

SHIMMIN ROBERT+DIANE
4133 224TH LN SE #112
ISSAQUAH, WA 98029

LANE JOYCE A
4133 224TH LN SE #303
ISSAQUAH, WA 98029

SAUNDERS WARREN P+GERD M
4133 224TH LANE SE #206
ISSAQUAH, WA 98029

KNAPMAN MARY F
4133 224TH LN SE #114
ISSAQUAH, WA 98029

JONES VIRGINIA L
4133 224TH LN SE #307
ISSAQUAH, WA 98029

BOBB MONIQUE
4133 224TH LANE SE #209
ISSAQUAH, WA 98029

KREINER DAVID JOHN+MARY JAN
4133 224TH LN SE #201
ISSAQUAH, WA 98059

FRANCILLON KATHERINE
4133 224TH LN SE #308
ISSAQUAH, WA 98029

CURTIS PHILLIP
4133 224TH LANE SE UNIT 107
ISSAQUAH, WA 98029

LITMAN JOSEF L+MARIYA L
4133 224TH LN SE #202
ISSAQUAH, WA 98029

HOGE JOHN W
4133 224TH LN SE #309
ISSAQUAH, WA 98029

JOHNSTON JOHN W JR
4133 224TH LN #101
ISSAQUAH, WA 98029

HUGHES JOSEPH L+KAARIN D
4133 224TH LN SE #208
ISSAQUAH, WA 98029

ROBBINS HELEN L
4133 224TH LN SE #310
ISSAQUAH, WA 98029

WU QUQI+YUE XIAOING
4133 224TH LN #214
ISSAQUAH, WA 98029

ROUSE ELOISE D
4133 224TH LN SE #210
ISSAQUAH, WA 98029

WU OUQI+XIAOLING YUE
4133 224TH LN SE #314
ISSAQUAH, WA 98029

HELMAN PATRICIA A
4133 224TH LN SE #102
ISSAQUAH, WA 98029

GREEN JEAN M
4133 224TH LN SE #211
ISSAQUAH, WA 98029

KLAR PETER MR AND MRS
4133 224TH LN SE 207
ISSAQUAH, WA 98029

LEONARD BEVERLEY E
4133 224TH LN SE #106
ISSAQUAH, WA 98029

BALDWIN JOYCE K
4133 224TH LN SE #213
ISSAQUAH, WA 98029

EDSON BEVERLY G
4133 224TH LN SE UNIT 103
ISSAQUAH, WA 98029

NICHOLS BEVERLY F
4133 224TH LN SE UNIT 302
ISSAQUAH, WA 98029

MORRISSET LINDA - IRREVOCAB
4244 201ST AVE NE
SAMMAMISH, WA 98074

FITZGERALD ARTHUR E
7151 SW DUNRAVEN LN
PORT ORCHARD, WA 98367

FREEDMAN HARRIS F
4133 224TH LN SE UNIT 306
ISSAQUAH, WA 98029

SMITH ROBERT W+MARY ELLEN
4253 224TH CT SE UNT 1172
ISSAQUAH, WA 98029

FLORENT RAYMOND E+CYNTHIA J
7391 126TH PL SE
NEWCASTLE, WA 98056

AVRAMOV MAGDALENA
4133 224TH LN SE UNIT 312
ISSAQUAH, WA 98029

MOLVIK NILMAR+MOLVIK HELEN
4257 224TH CT SE
ISSAQUAH, WA 98029

CIPPOLD JOHN+KRISTINE
7825 SE 76TH ST
MERCER ISLAND, WA 98040

TAYLOR SHARON ANNE
4133 224TH LN SE UNIT 313
ISSAQUAH, WA 98029

MILLER VIRGINIA
4259 224TH CT SE #2192
ISSAQUAH, WA 98029

SAKATA CAROL S
843 16TH AVE
HONOLULU, HI 96816

PROVIDENCE POINT UMBRELLA A
4135 A PROVIDENCE POINT DR SE
ISSAQUAH, WA 98029

PAUL RONALD L+JOLYNE
4262 224TH CT SE
ISSAQUAH, WA 98029

PLATEAU CAMPUS L L C
9051 132ND AVE NE
KIRKLAND, WA 98033

PROVIDENCE POINT UMBRELLA A
4135 PROVIDENCE PT SE
ISSAQUAH, WA 98027

SNYDER PATRICIA O
4270 224TH ST SE
ISSAQUAH, WA 98029

VOIGT BRIAN D
9721 TALL GRASS CIRC
LONE TREE, CO 80124

COKELEY WILLIAM L
4150 223RD PL SE
ISSAQUAH, WA 98029

CLARK MARSHA R ET AL
4272 224TH CT SE
ISSAQUAH, WA 98029

MCENTIRE ROSE MARIE
9988 AVONDALE RD
REDMOND, WA 98052

VON SEGGERN LYNN
4208 223RD PL SE
ISSAQUAH, WA 98029

MERCER KENNETH B
451 W HURON #911
CHICAGO, IL 60654

OFFER DWIGHT F+JOAN M
PO BOX 1367
ISSAQUAH, WA 98027

WELLS KENNETH ANDREW+KELLY
4210 233RD PL SE
ISSAQUAH, WA 98029

BAKER JOHNNIE W+OBERTA S
5525 ALLYN RD
MANTUA, OH 44255

WU XIAOHONG
PO BOX 2293
ISSAQUAH, WA 98027

GV REALTY HOLDINGS II LLC
42219 SE 149TH PL
NORTH BEND, WA 98045

SCHWARZ CONSTANCE J
6040 174TH AVE SE
BELLEVUE, WA 98006

BELLEWOOD NO. 1 LLC % THE A
PO BOX 278
BELLEVUE, WA 98009

BLAKELY ANNA
PO BOX 282
ISSAQUAH, WA 98027

SWARTZ SUSAN K
PO BOX 567
DUVALL, WA 98109

HUCKINS EILEEN C
PO BOX 579
PACIFIC CITY, OR 97135

SAPP JACQUELINE K
PO BOX 754
ISSAQUAH, WA 98027

COMERICA PATTEN FLORENCE TR
PO BOX 8265
WICHITA FALLS, TX 76307

VALESKE JUNE GRACE TRUST
PO BOX 890
MAPLE VALLEY, WA 98038

Roger & Collene Taylor
22808 SE 40th St
Sammamish, WA 98075

Les Kowlessar
3931 229th Pl SE
Sammamish, WA 98075

Catherine Tittle
4007 229th Ave SE
Sammamish, WA 98075

David Zanavich
4019 229th Ave SE
Sammamish, WA 98075

Shawn & Patricia Browk
22830 SE 41st Ct
Sammamish, WA 98075

Walter & Judith McCudden
22824 SE 41st Ct
Sammamish, WA 98075

Peter Barnard
22817 SE 41st Ct
Sammamish, WA 98075

Glenn Jenkins
22823 SE 41st Ct
Sammamish, WA 98075

Scott & Maria Bingham
22829 SE 41st Ct
Sammamish, WA 98075

Andrew & Erika Walker
4131 229th Ct SE
Sammamish, WA 98075

Brian Adams
4141 229th Ct SE
Sammamish, WA 98075

Collin & Dawn Nguyen
4191 229th Ct SE
Sammamish, WA 98075

Linda Rae Landis Nelson
4144 229th Ct
Sammamish, WA 98075

KC Parcel ID	Name	Address 1
0210	Roger P. Taylor and Collene M.	22808 SE 40TH ST
0200	Les Kowlessar	3931 229TH PL SE
0010	Catherine Tittle	4007 229TH AVE SE
0020	David Zanavich	4019 229TH AVE SE
0030	Shawn M. Browk and Patricia N.	22830 SE 41ST CT
0040	Walter McCudden and Judith A	22824 SE 41ST CT
0050	Peter J. Barnard	22817 SE 41ST CT
0060	Glenn Jenkins	22823 SE 41ST CT
0070	Scott F. Bingham and Maria C.	22829 SE 41ST CT
0080	Andrew and Erika Walker	4131 229TH CT SE
0090	Brian W. Adams	4141 229TH CT SE
0100	Collin and Dawn Nguyen	4191 229TH CT SE
0110	Linda Rae Landis Nelson	4144 229TH CT
UNKN	NO OWNERSHIP INFO	none

406 total