CASCADE VIEW

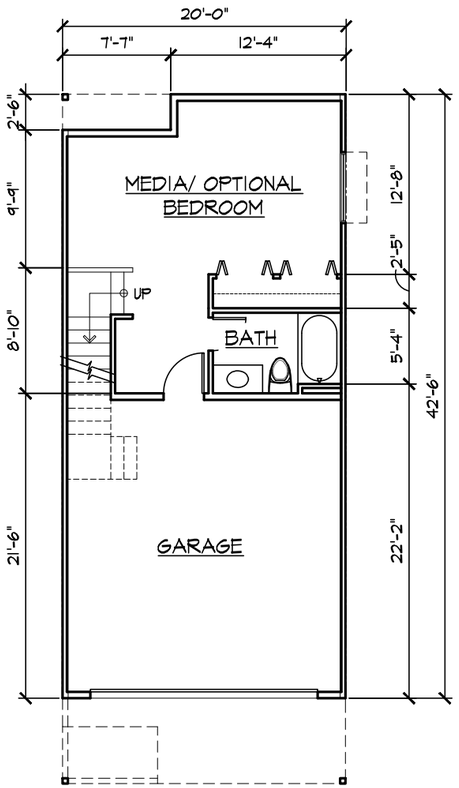

LOWER LEVEL

CASCADE VIEW

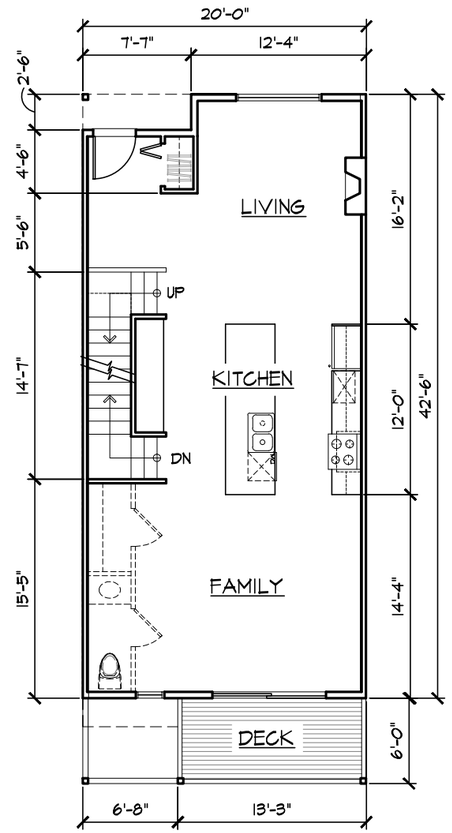

MAIN LEVEL

CASCADE VIEW

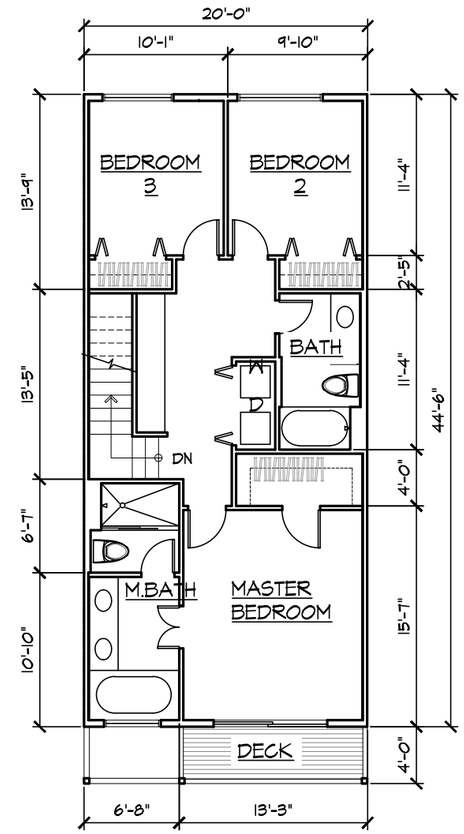

UPPER LEVEL

UNIT MATRIX	
LOWER LEVEL	374 SF
MAIN LEVEL	831 SF
UPPER LEVEL	890 SF
TOTAL:	2,094 SF

INTRACORP
BUILDING THE EXTRAORDINARY

PRELIMINARY FLOOR PLANS - UNIT TYPE 'A'

KELKARI - ISSAQUAH WASHINGTON
Project # 15-0357

3/32"=1'-0"
12-16-2015

0 1 2 4 8 16

UNIT PLAN NORTH

baylis ARCHITECTS

10801 Main Street, #110 | Bellevue,WA 98004
1904 Third Avenue, #330 | Seattle, WA 98101
BaylisArchitects.com | (425) 454 0566

FRONT ELEVATION

REAR ELEVATION

INTRACORP
BUILDING THE EXTRAORDINARY

PRELIMINARY EXTERIOR ELEVATIONS - UNIT TYPE 'A'

KELKARI - ISSAQUAH WASHINGTON
Project # 15-0357

3/32"=1'-0"
12-16-2015

0 1 2 4 8 16

baylis ARCHITECTS
10801 Main Street, #110 | Bellevue,WA 98004
1904 Third Avenue, #330 | Seattle, WA 98101
BaylisArchitects.com | (425) 454 0566

CASCADE VIEW

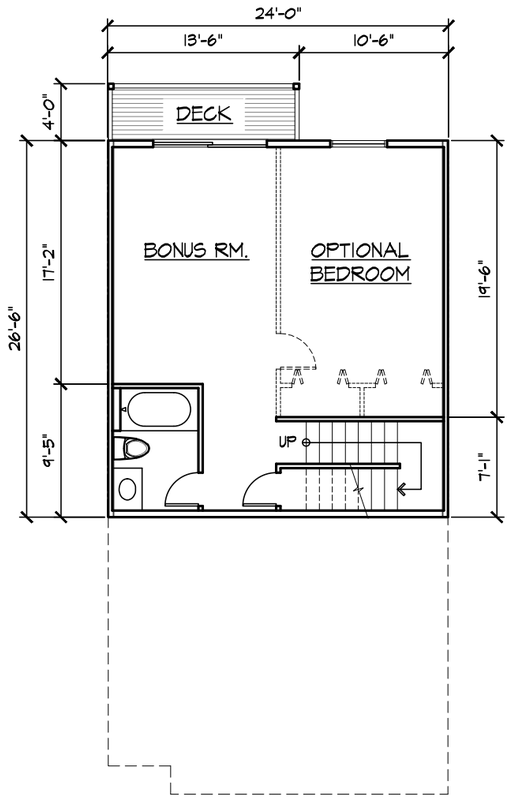

LOWER LEVEL

CASCADE VIEW

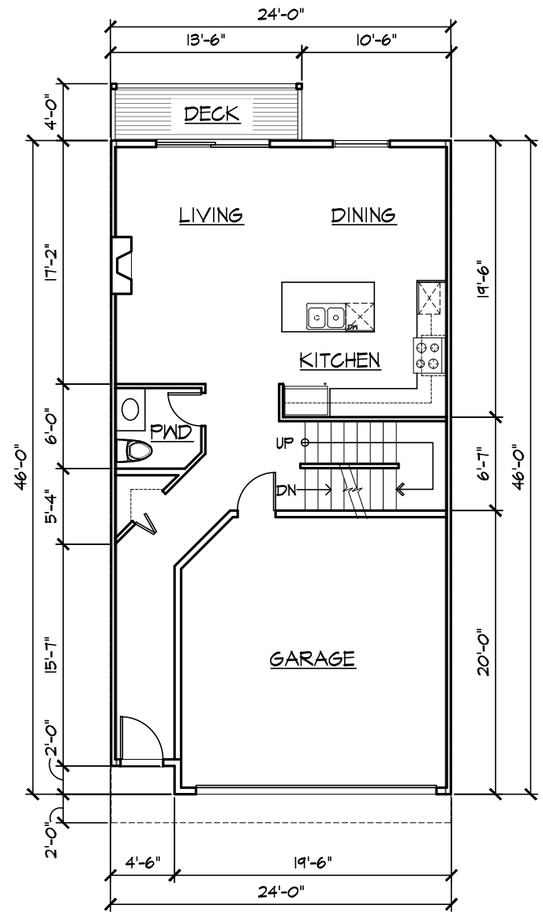

MAIN LEVEL

CASCADE VIEW

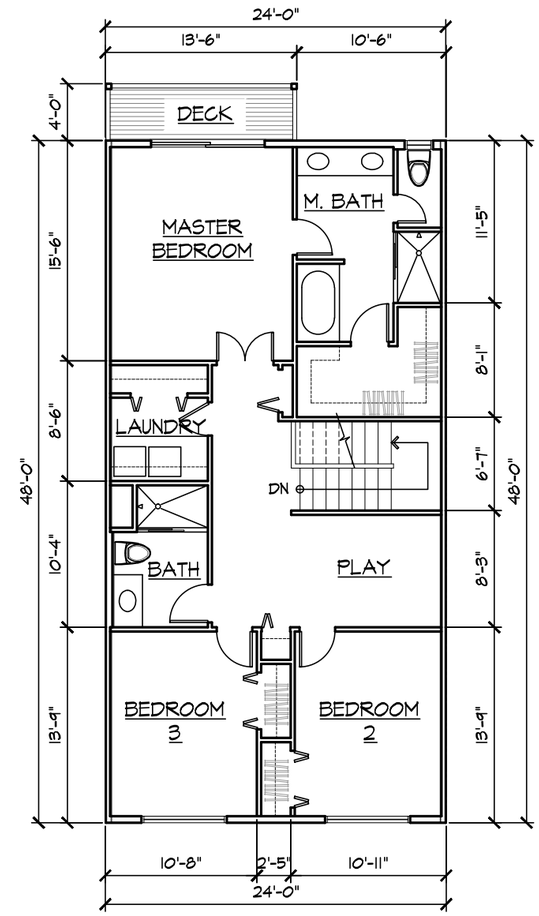

UPPER LEVEL
(CENTER UNIT)

UNIT MATRIX (CENTER UNIT)	
LOWER LEVEL	562 SF
MAIN LEVEL	712 SF
UPPER LEVEL	1,552 SF
TOTAL:	2,426 SF

INTRACORP
BUILDING THE EXTRAORDINARY

PRELIMINARY FLOOR PLANS - UNIT TYPE 'B'

KELKARI - ISSAQUAH WASHINGTON
Project # 15-0357

3/32"=1'-0"
12-16-2015

0 1 2 4 8 16

UNIT PLAN NORTH

baylis ARCHITECTS
10801 Main Street, #110 | Bellevue,WA 98004
1904 Third Avenue, #330 | Seattle, WA 98101
BaylisArchitects.com | (425) 454 0566

FRONT ELEVATION

REAR ELEVATION

INTRACORP
BUILDING THE EXTRAORDINARY

PRELIMINARY EXTERIOR ELEVATIONS - UNIT TYPE 'B'

KELKARI - ISSAQUAH WASHINGTON

Project # 15-0357

3/32"=1'-0"

0 1 2 4 8 16

12-16-2015

baylis ARCHITECTS

10801 Main Street, #110 | Bellevue,WA 98004
1904 Third Avenue, #330 | Seattle, WA 98101
BaylisArchitects.com | (425) 454 0566

CASCADE VIEW

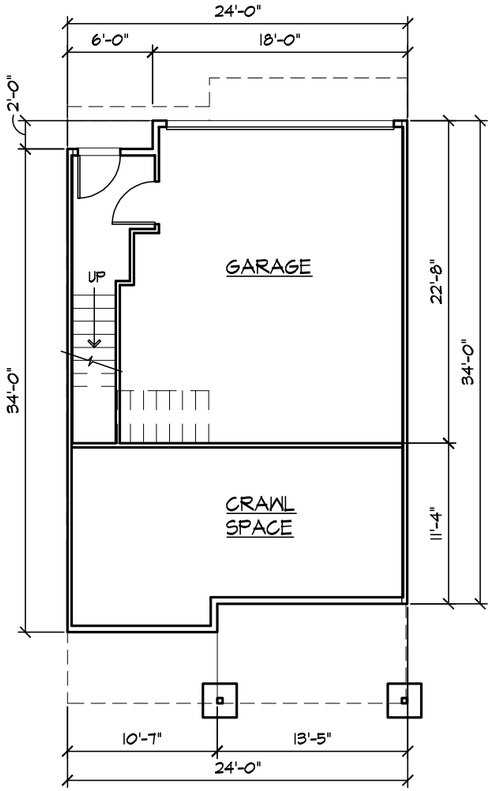

LOWER LEVEL

CASCADE VIEW

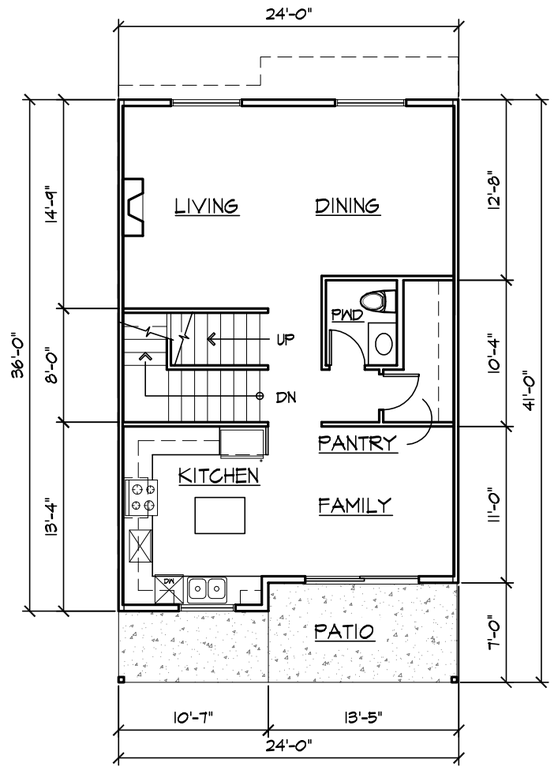

MAIN LEVEL
WOODLAND VIEW

CASCADE VIEW

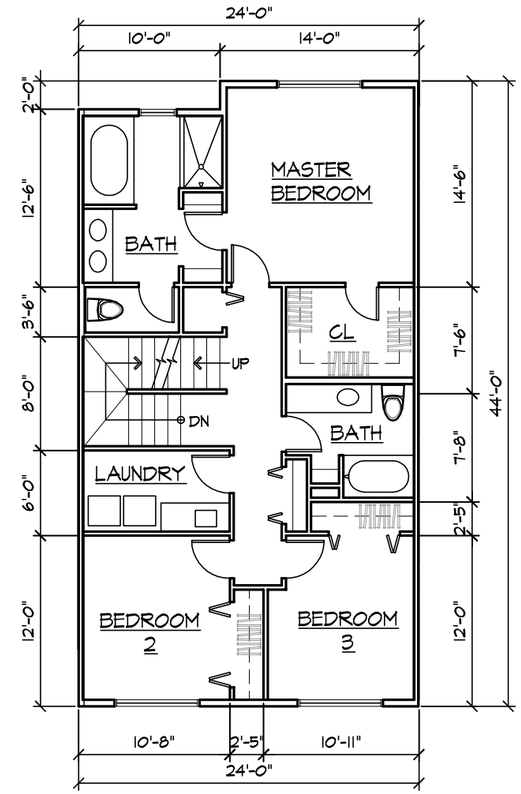

UPPER LEVEL
WOODLAND VIEW

CASCADE VIEW

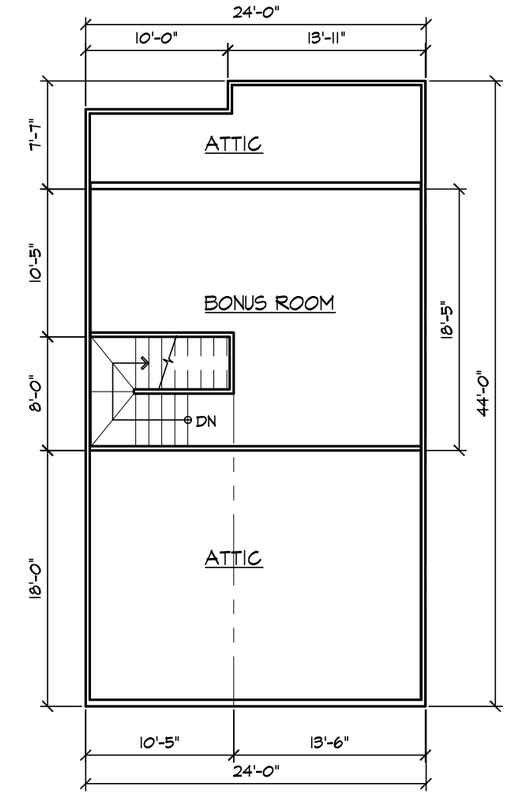

ROOF LEVEL
(OPTIONAL MASTER
BEDROOM)

UNIT MATRIX	
LOWER LEVEL	64 SF
MAIN LEVEL	837 SF
UPPER LEVEL	1036 SF
ROOF LEVEL	452 SF
TOTAL:	2,390 SF

INTRACORP
BUILDING THE EXTRAORDINARY

PRELIMINARY FLOOR PLANS - UNIT TYPE 'C'

KELKARI - ISSAQUAH WASHINGTON
Project # 15-0357

3/32"=1'-0"
12-16-2015

0 1 2 4 8 16

UNIT PLAN NORTH

baylis ARCHITECTS
10801 Main Street, #110 | Bellevue,WA 98004
1904 Third Avenue, #330 | Seattle, WA 98101
BaylisArchitects.com | (425) 454 0566

FRONT ELEVATION

REAR ELEVATION

INTRACORP
BUILDING THE EXTRAORDINARY

PRELIMINARY EXTERIOR ELEVATIONS - UNIT TYPE 'C'

KELKARI - ISSAQUAH WASHINGTON
Project # 15-0357

3/32"=1'-0"
12-16-2015

0 1 2 4 8 16

baylis ARCHITECTS
10801 Main Street, #110 | Bellevue,WA 98004
1904 Third Avenue, #330 | Seattle, WA 98101
BaylisArchitects.com | (425) 454 0566