SE 1/4 OF THE SE 1/4, SEC. 33, TWP. 24 N., RGE. 6 E., W.M.

NO.	REVISIONS	DATE

WEISMANDESIGNGROUP

LANDSCAPE ARCHITECTURE

2329 E MADISON ST
SEATTLE WA 98112

206-322-1732
WWW.WDGINC.COM

KELKARI TOWNHOMES

IS PROPERTY INVESTMENTS, LLC

419 OCCIDENTAL AVENUE SOUTH, SUITE 300
SEATTLE, WA 98104

DATE	DECEMBER 2015
DRAWN	KP
CHECKED	NPH
APPROVED	
PROJECT MANAGER	

SHEET	OF
L1-2	2

PROJECT NUMBER

SE 1/4 OF THE SE 1/4, SEC. 33, TWP. 24 N., RGE. 6 E., W.M.

NO.	REVISIONS	DATE

WEISMANDESIGNGROUP
LANDSCAPE ARCHITECTURE
2329 E MADISON ST
SEATTLE WA 98112
206-322-1732
WWW.WDGINC.COM

KELKARI TOWNHOMES
IS PROPERTY INVESTMENTS, LLC
419 OCCIDENTAL AVENUE SOUTH, SUITE 300
SEATTLE, WA 98104

DATE	DECEMBER 2015
DRAWN	KP
CHECKED	NPH
APPROVED	
PROJECT MANAGER	

SHEET	OF
L1-1	2

PROJECT NUMBER

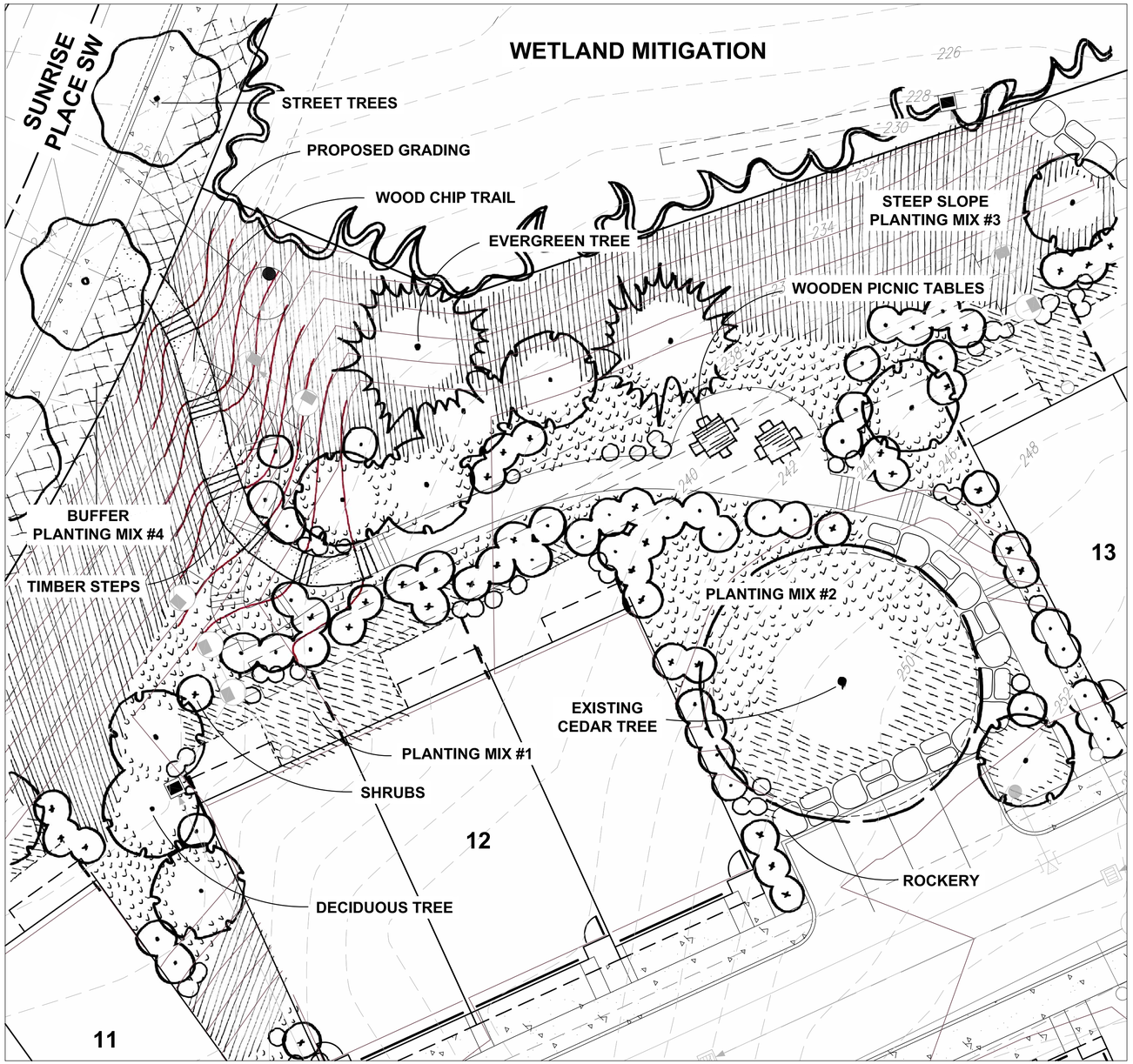

AMENITIES BETWEEN BUILDING 12 & 13

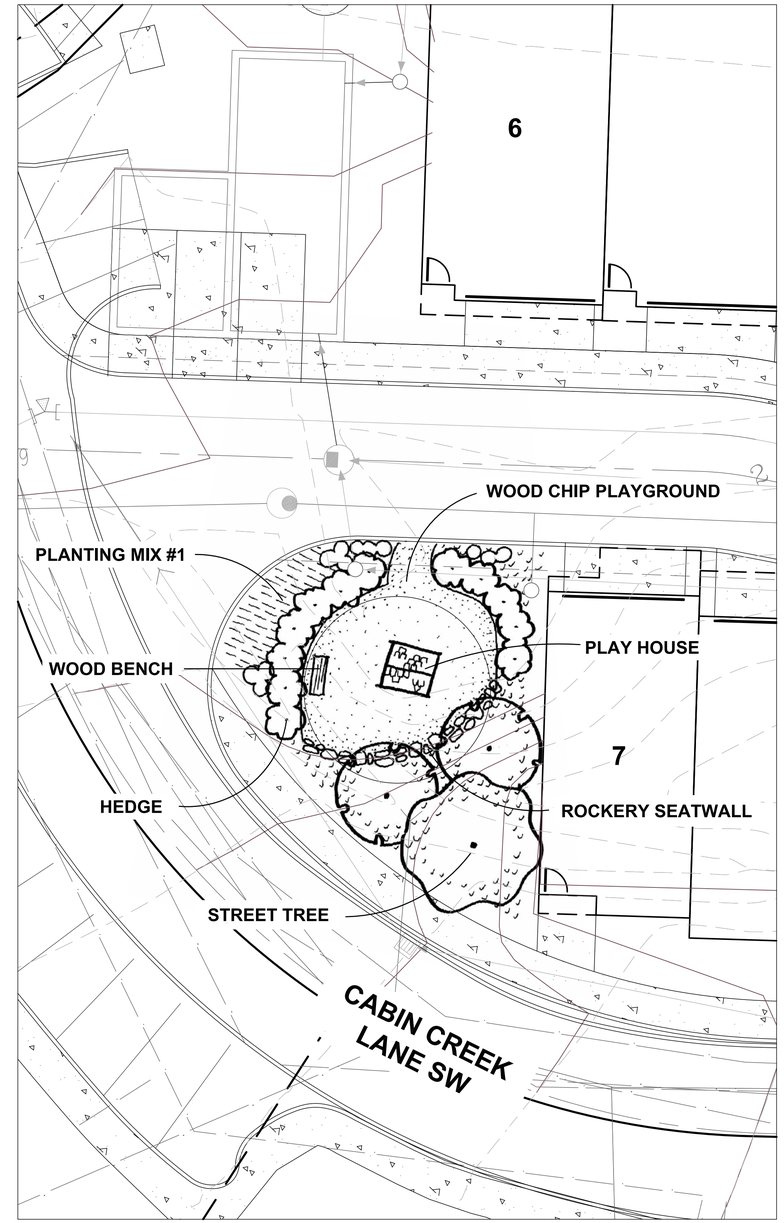

AMENITIES NORTH OF BUILDING 7

SCALE: 1"=10'-0"

0' 5' 10' 20' 40'

N

NO.	REVISIONS	DATE

WEISMAN**DESIGN**GROUP

LANDSCAPE ARCHITECTURE

2209 E MADISON ST
SEATTLE WA 98112

206-322-1322
WWW.WDGINC.COM

KELKARI TOWNHOMES

IS PROPERTY INVESTMENTS, LLC

419 OCCIDENTAL AVENUE SOUTH, SUITE 300
SEATTLE, WA 98104

DATE	DECEMBER 2015
DRAWN	KR
CHECKED	NPH
APPROVED	
PROJECT MANAGER	

SHEET	OF
L1-3	2

PROJECT NUMBER

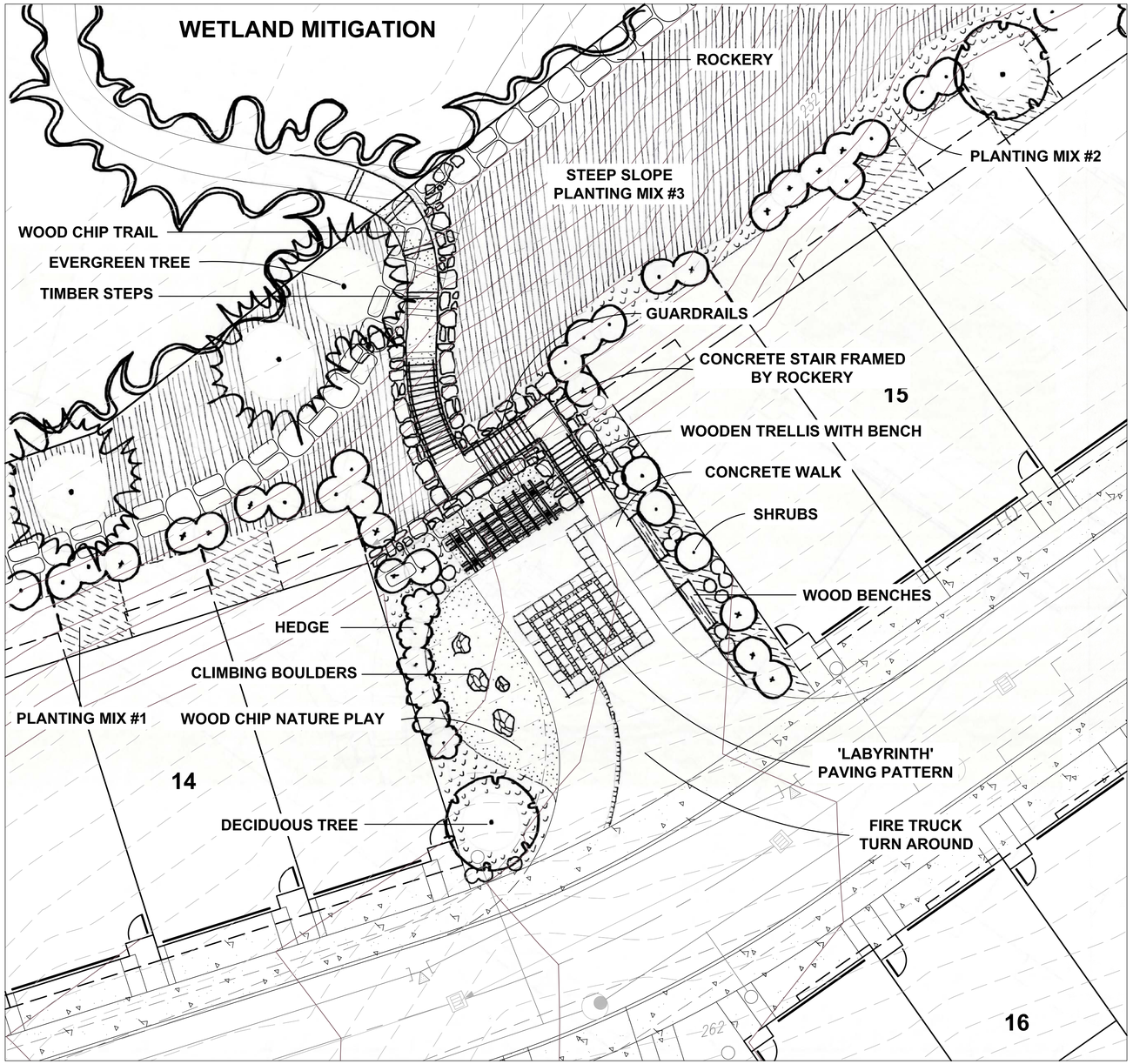

AMENITIES BETWEEN BUILDINGS 14 & 15

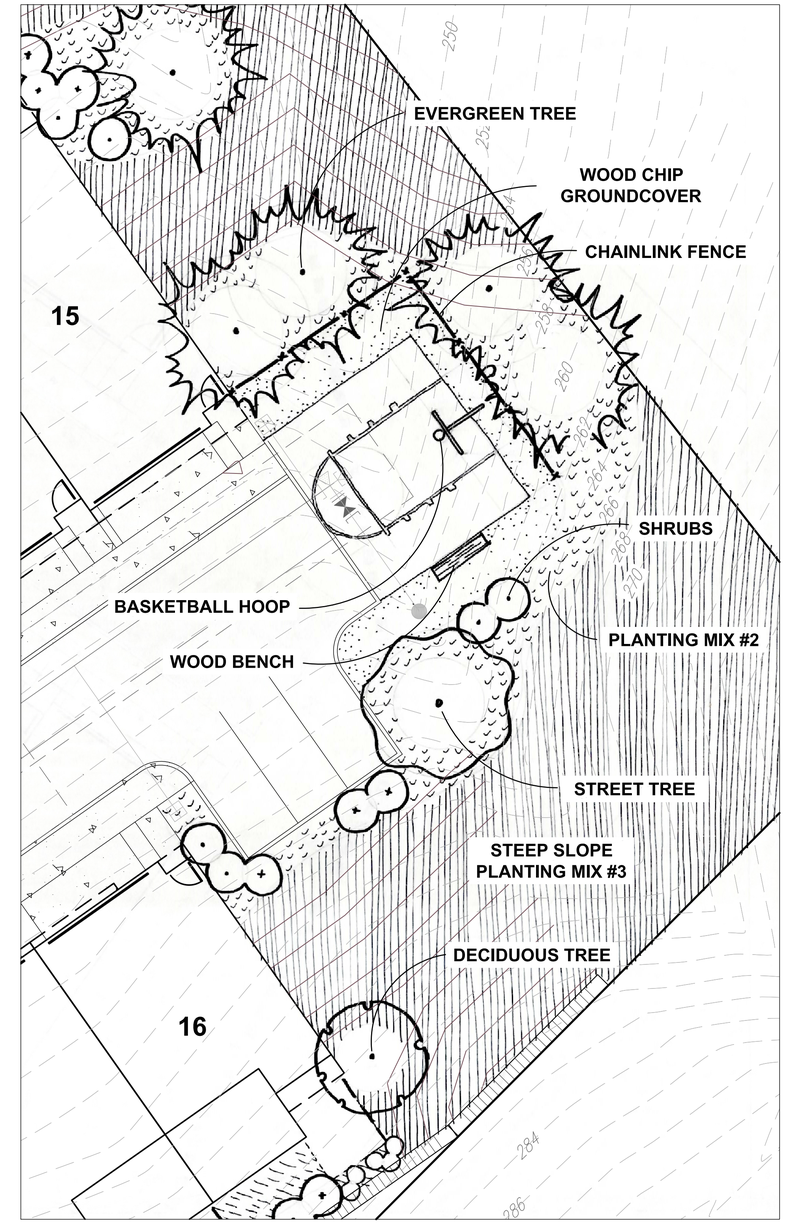

AMENITIES EAST OF BUILDINGS 15 & 16

SCALE: 1"=10'-0"

0' 5' 10' 20' 40'

N

NO.	REVISIONS	DATE

WEISMANDESIGNGROUP
LANDSCAPE ARCHITECTURE
2203 E MADISON ST
SEATTLE WA 98112
206-322-1322
WWW.WDGINC.COM

KELKARI TOWNHOMES
IS PROPERTY INVESTMENTS, LLC
419 OCCIDENTAL AVENUE SOUTH, SUITE 300
SEATTLE, WA 98104

DATE DECEMBER 2015
DRAWN KR
CHECKED NPH
APPROVED
PROJECT MANAGER

SHEET L1-4 OF 2

PROJECT NUMBER