CITY OF ISSAQUAH

ANTI-AIRCRAFT CREEK CULVERT REPLACEMENT

ISSAQUAH, WA 98027

AUGUST 20, 2015

KING COUNTY

VICINITY MAP

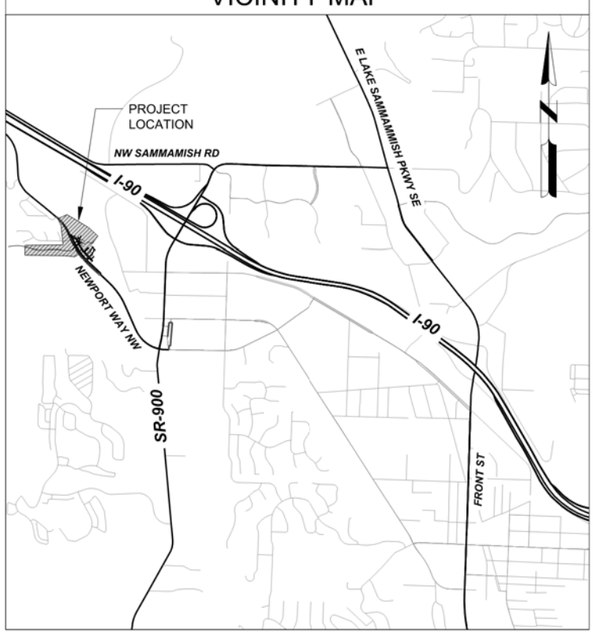

LOCATION MAP

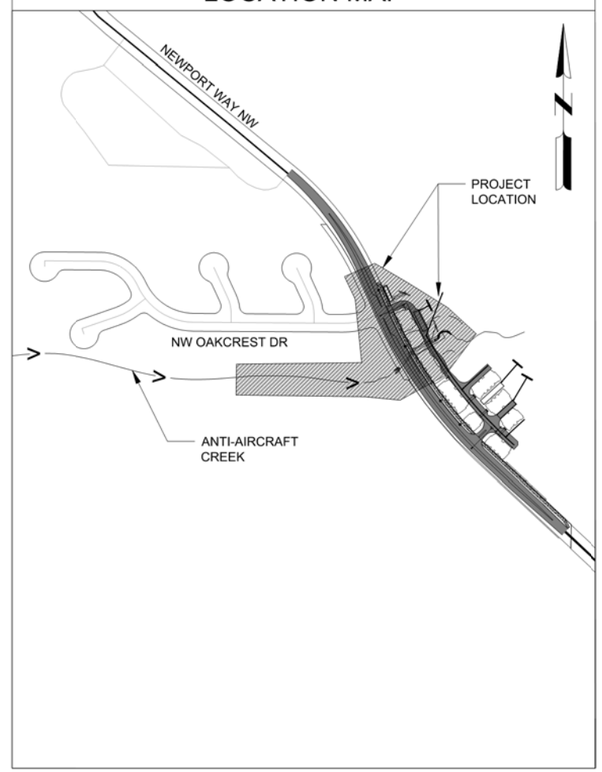

Sheet List Table

SHEET NUMBER	SHEET TITLE
G-001	COVER SHEET
G-002	NOTE SHEET
C-101	SITE MAP
C-201	DEMOLITION PLAN
C-301	TEMPORARY EROSION AND SEDIMENT CONTROL
C-401	PROJECT PLAN AND PROFILE
C-501	STREAM CHANNEL GRADING
C-601	CULVERT DETAIL SHEET 1
C-602	CULVERT DETAIL SHEET 2
C-701	BUFFER RESTORATION PLAN

Mead & Hunt
1180 NW Maple Street,
Suite 105
Issaquah, WA 98027
phone: 425-369-9004
meadhunt.com

These documents shall not be used for any purpose or project for which it is not intended. Mead & Hunt shall be indemnified by the client and held harmless from all claims, damages, liabilities, losses, and expenses, including attorneys' fees and costs, arising out of such misuse or reuse of the documents. In addition, unauthorized reproduction of these documents, in part or as a whole, is prohibited.

CITY OF ISSAQUAH
ANTI-AIRCRAFT CREEK CULVERT REPLACEMENT
ISSAQUAH, WA 98027

ISSUED

NOT FOR CONSTRUCTION

M&H NO.: 4134300-132044.01
DATE: August 20, 2015
DESIGNED BY: DKE
DRAWN BY: DKE
CHECKED BY: DAS
DO NOT SCALE DRAWINGS

SHEET CONTENTS
COVER SHEET

SHEET NO. 1 of 10

G-001

X:\4134300\132044.01\TECH\CAD\G-001 COVER SHEET.DWG
8/20/2015 9:23:07 AM

Project Summary:
Existing culverts to be removed: xx LF
New culvert to be constructed: xx LF
Net change: xx LF

Existing channel to be abandoned: xx LF
New channel to be constructed: xx LF
Net change: xx LF

Area of buffer enhancement: xx SF

Existing channel and culverts to be abandoned and filled. Note: channel downstream of Newport Way to be filled by Riva Townhomes developer.

EXISTING STREAM CHANNEL

Project Limits (xx SF)

50' STREAM BUFFER

PROPOSED STREAM CHANNEL

MATCH TO EXISTING STREAM CHANNEL

EXISTING RETENTION POND

PROPOSED STILLING BASIN

PROPOSED STREAM SIMULATION CULVERTS

50' STREAM BUFFER

PROPOSED CULVERT JUNCTION BOX

EXISTING STREAM CHANNEL

PROPOSED STREAM CHANNEL

Proposed Riva Townhomes

8+00

9+00

10+00

11+00

12+00

0 30 60

LEGEND

- POWER/UTILITY POLE
- TRAFFIC SIGNAL BOX
- LUMINAIRE
- GUY ANCHOR
- AREA LIGHT
- BOLLARD
- WATER VALVE
- WATER METER
- FIREHYDRANT
- HOSE BIB
- COMMUNICATION PEDESTAL
- TRAFFIC SIGN
- SANITARY SEWER LINE
- WATER LINE
- STORM DRAIN LINE
- GAS LINE
- OVERHEAD POWER LINE
- COMMUNICATION/FIBER OPTIC LINE
- GUARD RAIL
- UNDERGROUND POWER

Mead & Hunt
1180 NW Maple Street,
Suite 105
Issaquah, WA 98027
phone: 425-369-9004
meadhunt.com

These documents shall not be used for any purpose or project for which it is not intended. Mead & Hunt shall be indemnified by the client and held harmless from all claims, damages, liabilities, losses, and expenses, including attorneys' fees and costs, arising out of such misuse or reuse of the documents. In addition, unauthorized reproduction of these documents, in part or as a whole, is prohibited.

CITY OF ISSAQUAH ANTI-AIRCRAFT CREEK CULVERT REPLACEMENT

ISSAQUAH, WA 98027

ISSUED

NOT FOR CONSTRUCTION

M&H NO.: 4134300-132044.01
DATE: August 20, 2015
DESIGNED BY: DKE
DRAWN BY: DKE
CHECKED BY: DAS
DO NOT SCALE DRAWINGS

SHEET CONTENTS
SITE MAP

SHEET NO. 3 of 10

C-101

X:\4134300\132044.01\TECH\CAD\C-101 OVERALL SITE MAP.DWG
8/20/2015 9:23:38 AM

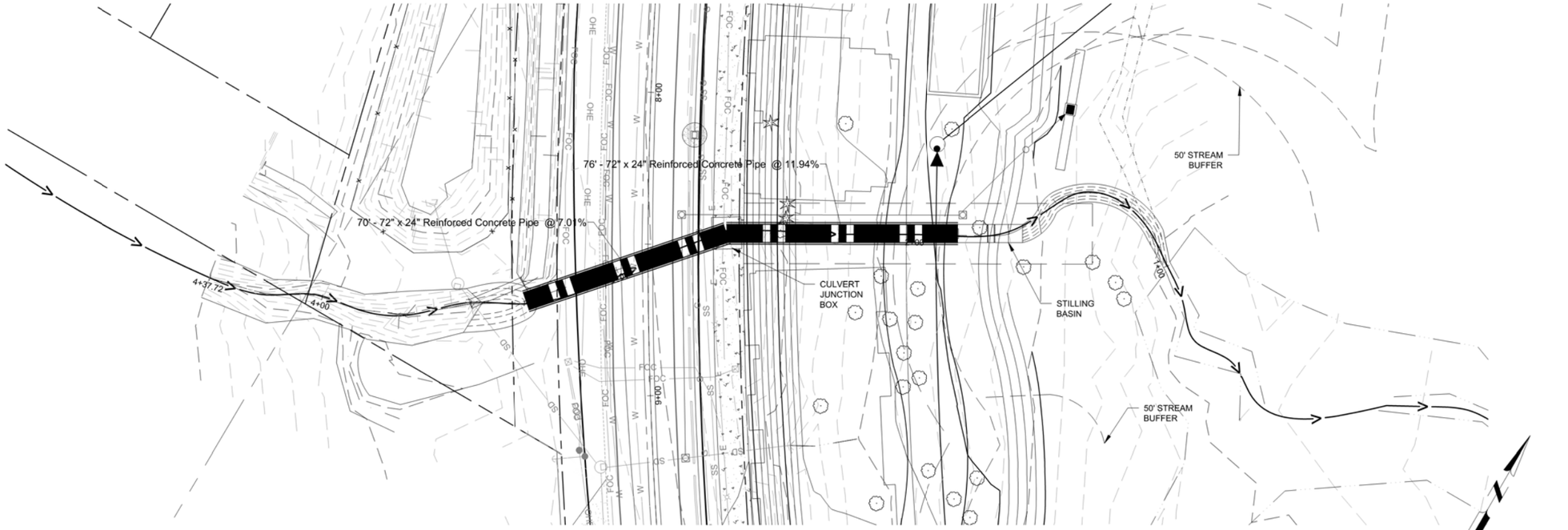

1 PROJECT PLAN

HORIZ. SCALE: 1" = 20'

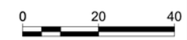

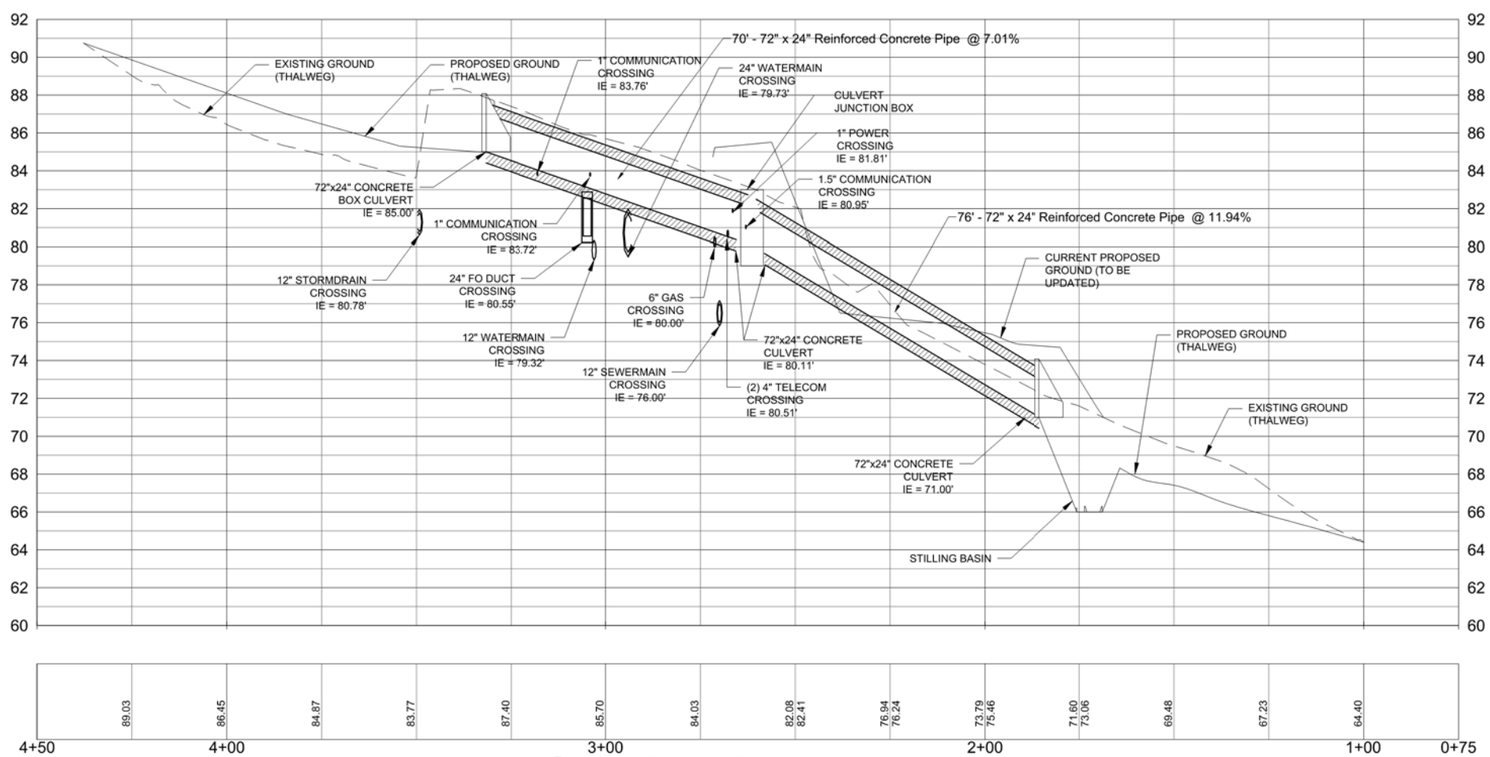

2 PROJECT PROFILE

HORIZ. SCALE: 1" = 20'

Mead & Hunt
1180 NW Maple Street,
Suite 105
Issaquah, WA 98027
phone: 425-369-9004
meadhunt.com

These documents shall not be used for any purpose or project for which it is not intended. Mead & Hunt shall be indemnified by the client and held harmless from all claims, damages, liabilities, losses, and expenses, including attorneys' fees and costs, arising out of such misuse or reuse of the documents. In addition, unauthorized reproduction of these documents, in part or as a whole, is prohibited.

CITY OF ISSAQUAH ANTI-AIRCRAFT CREEK CULVERT REPLACEMENT

ISSAQUAH, WA 98027

ISSUED

NOT FOR CONSTRUCTION

M&H NO.:	4134300-132044.01
DATE:	August 20, 2015
DESIGNED BY:	DKE
DRAWN BY:	DKE
CHECKED BY:	DAS

DO NOT SCALE DRAWINGS

SHEET CONTENTS

PROJECT PLAN AND PROFILE

SHEET NO. 6 of 10

C-401

X:\4134300\132044.01\TECH\CAD\C-401 PROJECT PLAN AND PROFILE.DWG
8/20/2015 9:23:20 AM