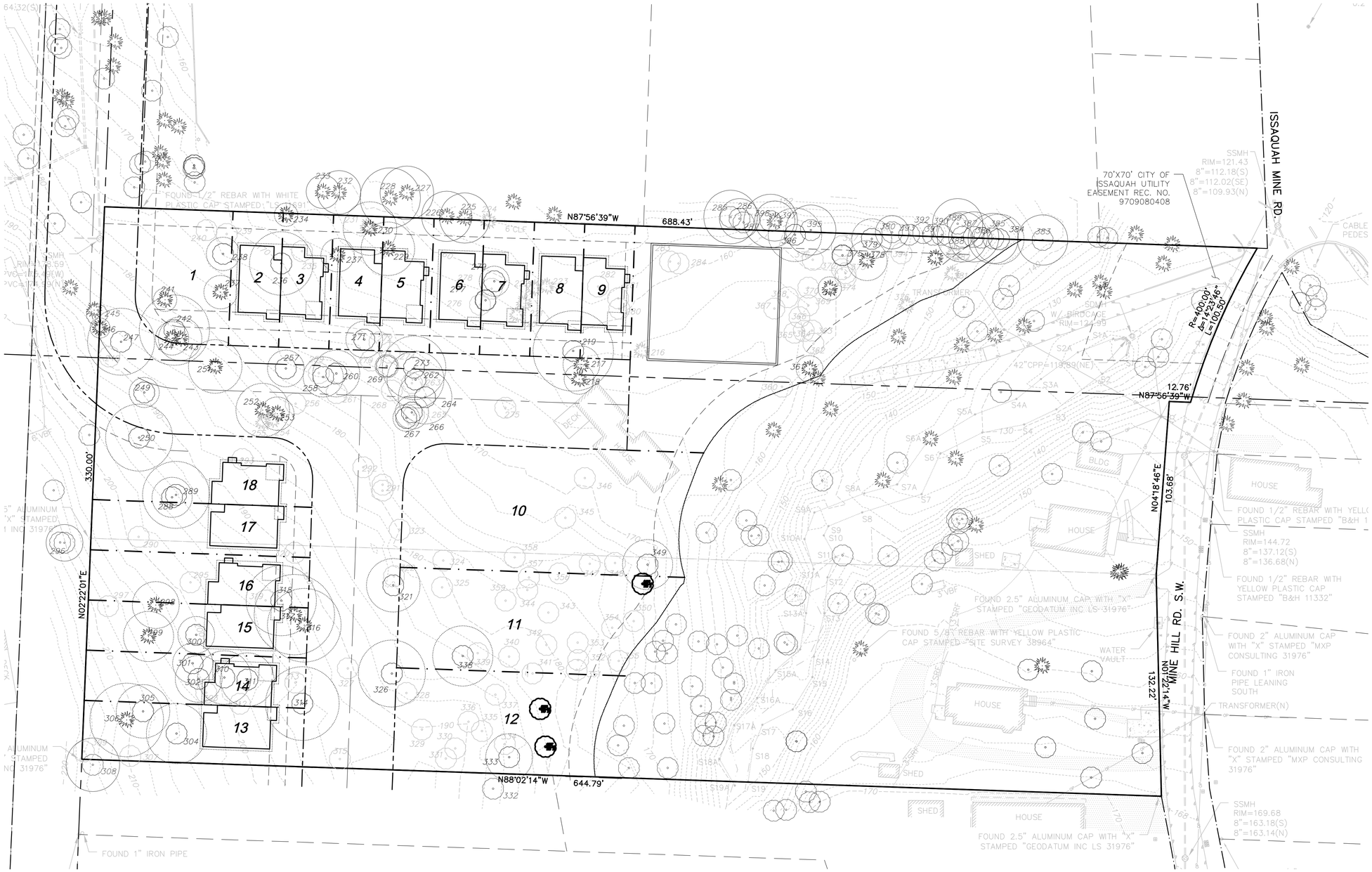
N87°56'39"W
688.43'
ISSAQUAH MINE RD.
70'X70' CITY OF ISSAQUAH UTILITY EASEMENT REC. NO. 9709080408
SSMH
RIM=121.43
8"=112.18(S)
8"=112.02(SE)
8"=109.93(N)
R=400.00'
Δ=15°23'46"
L=100.50'
12.76'
N87°56'39"W
N04°18'46"E
103.68'
N00°22'14"W
132.22'
MINE HILL RD. S.W.
330.00'
N02°22'01"E
N88°02'14"W
644.79'
1
2
3
4
5
6
7
8
9
10
11
12
13
14
15
16
17
18
HOUSE
SHED
BLDG
FOUND 1/2" REBAR WITH YELLOW PLASTIC CAP STAMPED "B&H 11332"
SSMH
RIM=144.72
8"=137.12(S)
8"=136.68(N)
FOUND 2" ALUMINUM CAP WITH "X" STAMPED "MXP CONSULTING 31976"
FOUND 1" IRON PIPE LEANING SOUTH
TRANSFORMER(N)
FOUND 2" ALUMINUM CAP WITH "X" STAMPED "MXP CONSULTING 31976"
SSMH
RIM=169.68
8"=163.18(S)
8"=163.14(N)
FOUND 2.5" ALUMINUM CAP WITH "X" STAMPED "GEODATUM INC LS 31976"
FOUND 5/8" REBAR WITH YELLOW PLASTIC CAP STAMPED "SITE SURVEY 38964"
WATER VAULT
FOUND 1" IRON PIPE