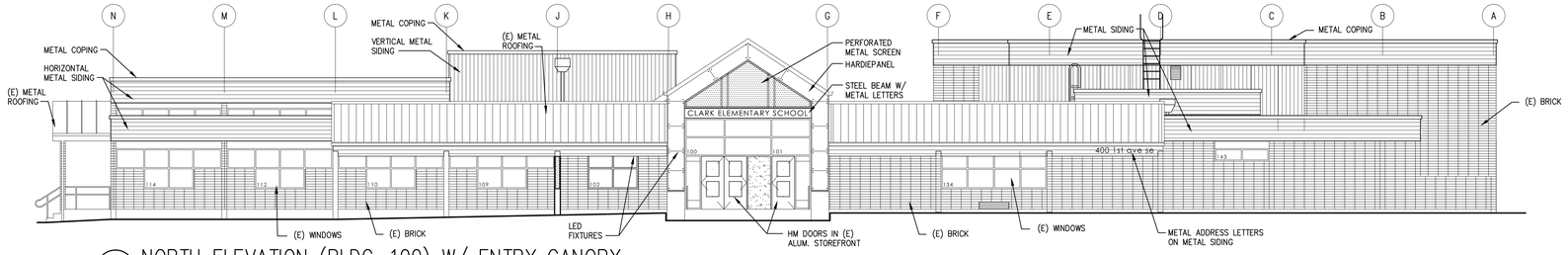

1 NORTH ELEVATION (BLDG. 100) W/ ENTRY CANOPY
A3.1-3

SCALE: 1/8"= 1'-0"

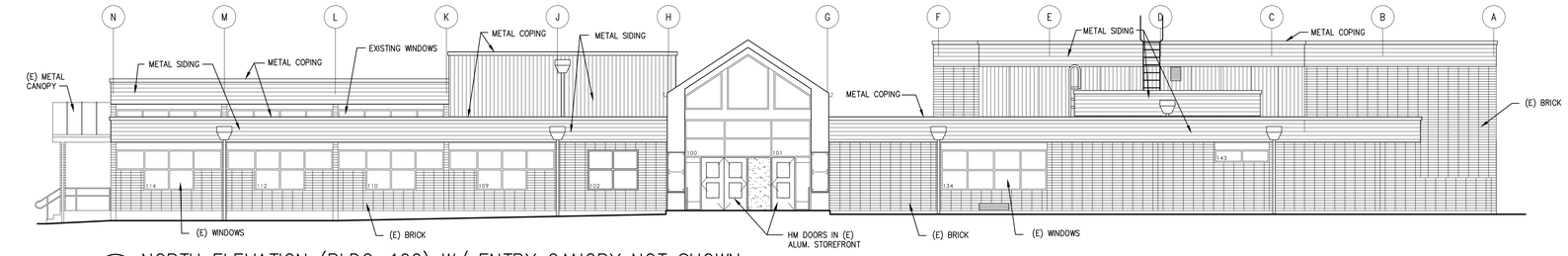

1 NORTH ELEVATION (BLDG. 100) W/ ENTRY CANOPY NOT SHOWN
A3.1-3

SCALE: 1/8"= 1'-0"

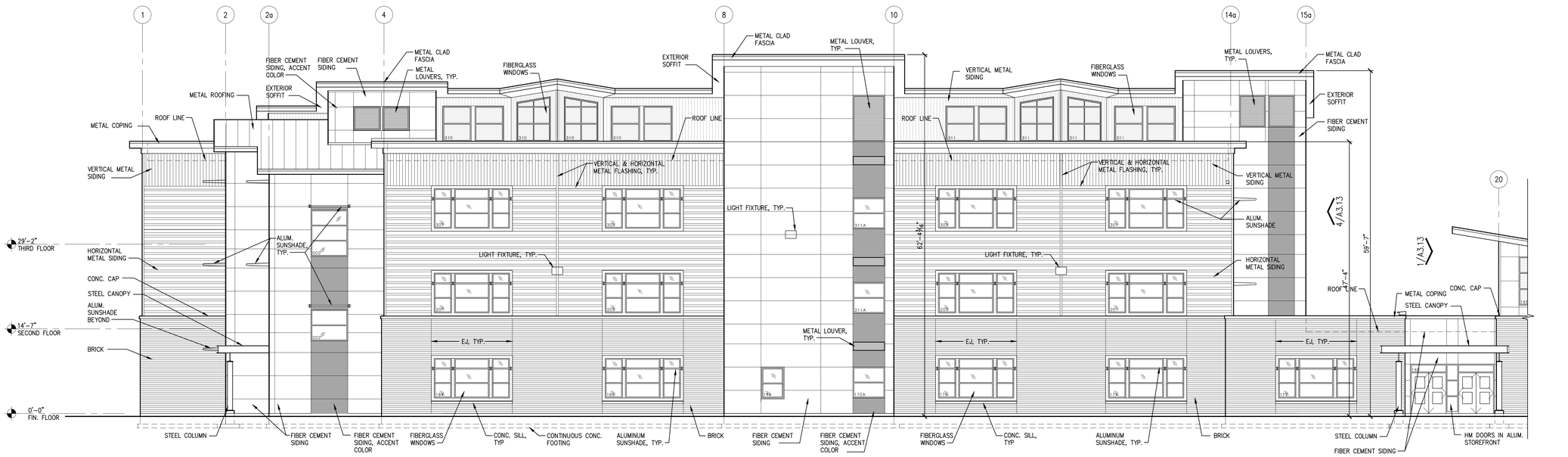

3 PARTIAL EAST ELEVATION
A3.1-3

SCALE: 1/8"= 1'-0"

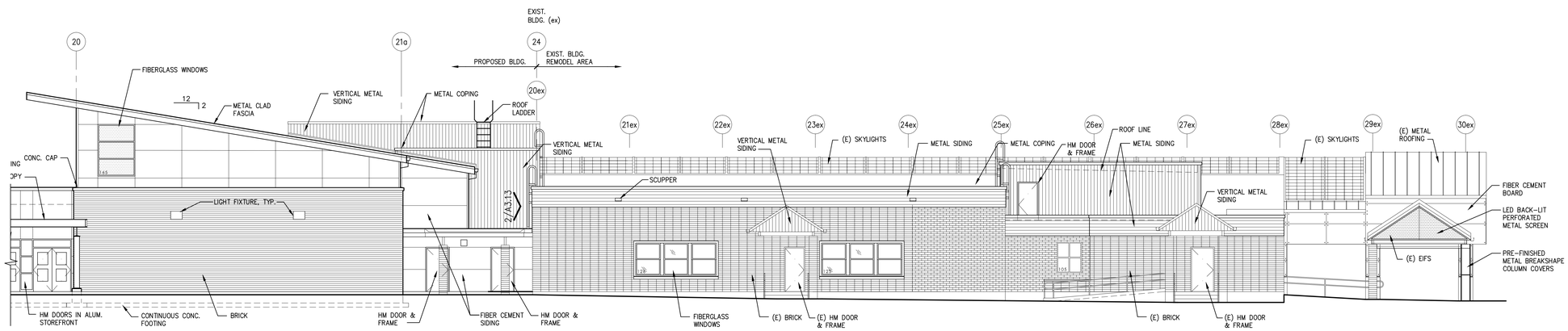

3 PARTIAL EAST ELEVATION (CONTINUED)
A3.1-3

SCALE: 1/8"= 1'-0"

MATERIAL SCHEDULE

MASONRY COLORS

BRICK: STANDARD BRICK

MISCELLANEOUS

MTL CONNECTORS & EXPOSED STEEL:	SHERWIN WILLIAMS SW7075 "WEB GRAY"
ALUM SUNSHADE:	CLEAR ANODIZED
ALUM. WINDOWS/STOREFRONT:	CLEAR ANODIZED
FIBERGLASS WINDOWS	LIGHT GRAY
METAL LOUVERS:	RUSKIN STONE GRAY (78)

METAL SIDING & ROOFING

VERTICAL MTL SIDING:	AEP SPAN COOL ZACTIQUE II
HORIZONTAL MTL SIDING:	AEP SPAN COOL PARCHMENT
METAL COPING:	AEP SPAN COOL ZACTIQUE II
METAL ROOFING:	AEP SPAN COOL ZACTIQUE II

FIBER CEMENT SIDING

FIBER CEMENT SIDING:	SHERWIN WILLIAMS SW6151 "QUIVER TAN"

PAINT COLORS

STEEL COLS., BEAMS & CONNECTORS:	SHERWIN WILLIAMS SW7075 "WEB GRAY"
MTL GUTTERS & FASCIA:	AEP SPAN COOL ZACTIQUE II
HM DOORS & FRAMES:	SHERWIN WILLIAMS SW7075 "WEB GRAY"
FIBER CEMENT SOFFITS & TRIM:	SHERWIN WILLIAMS SW7075 "WEB GRAY"
CEDAR SOFFIT:	CLEAR SEALER – (2) COATS MIN.

POWDER COAT COLORS

GUARDRAILS, STAIR PANELS & HANDRAILS, FENCING:	CARDINAL INDUSTRIAL FINISHES T064-GR660

NOTES

1. SACK ALL EXTERIOR CONCRETE WALLS & BASES.
2. AT HORIZONTAL & VERTICAL METAL SIDING CORNER TRIM & VERTICAL HORIZONTAL TRIM IS SAME COLOR AS SIDING. SEE 7/A10.1.
3. STEEL GUARDRAIL SEE DETAILS 12&13/A10.1.
4. METAL LOUVERS SEE LOUVER TYPES A6.2.
5. WINDOWS & STOREFRONT SEE WINDOW & STOREFRONT TYPES A6.2.
6. METAL SIDING & TRIM SEE DETAILS 9/A6.7 & 7/A10.1.
7. FIBER CEMENT SIDING SEE DETAIL 1/A10.3.
8. CMU VENEER EXPANSION JOINT SEE A2.9 WALL TYPES.
9. BEARING CMU EXPANSION JOINT SEE A2.9 WALL TYPES.

Cornerstone
ARCHITECTURAL GROUP
6161 NE 175th Street, Suite 101
Kenmore, Washington 98028
Phone: 206.682.5000
cornerstonearch.com

© Cornerstone Architectural Group

3054 REGISTERED ARCHITECT
STEVEN A. BARNES
STATE OF WASHINGTON

CLARK ELEMENTARY SCHOOL
ISSAQUAH SCHOOL DISTRICT
400 1st AVE. SE
ISSAQUAH, WASHINGTON 98027

PERMIT SET
SHEET TITLE: EXTERIOR ELEVATIONS

DATE: 4-15-16
PROJECT NO: 191406
REVISIONS:

A3.11

PLOT DATE: 04/18/16 10:14 DRAWING NAME: K:\EDUCATIONAL\issaquah\Clark Elem & Gibson EK HS\Drawings Clark Elem\A3 Elevations\A3.11-14-100.dwg

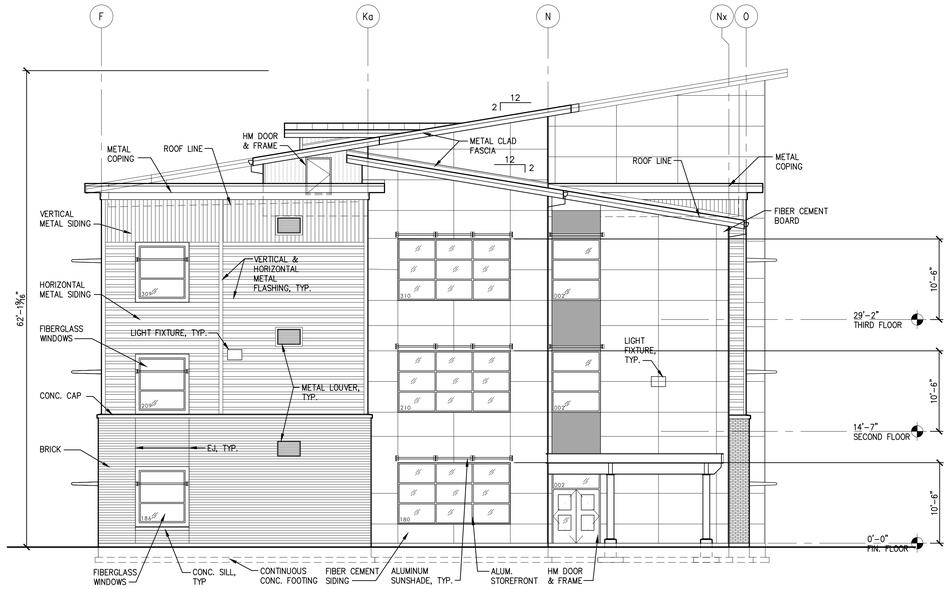

1 SOUTH ELEVATION
A3.1-3

SCALE: 1/8"= 1'-0"

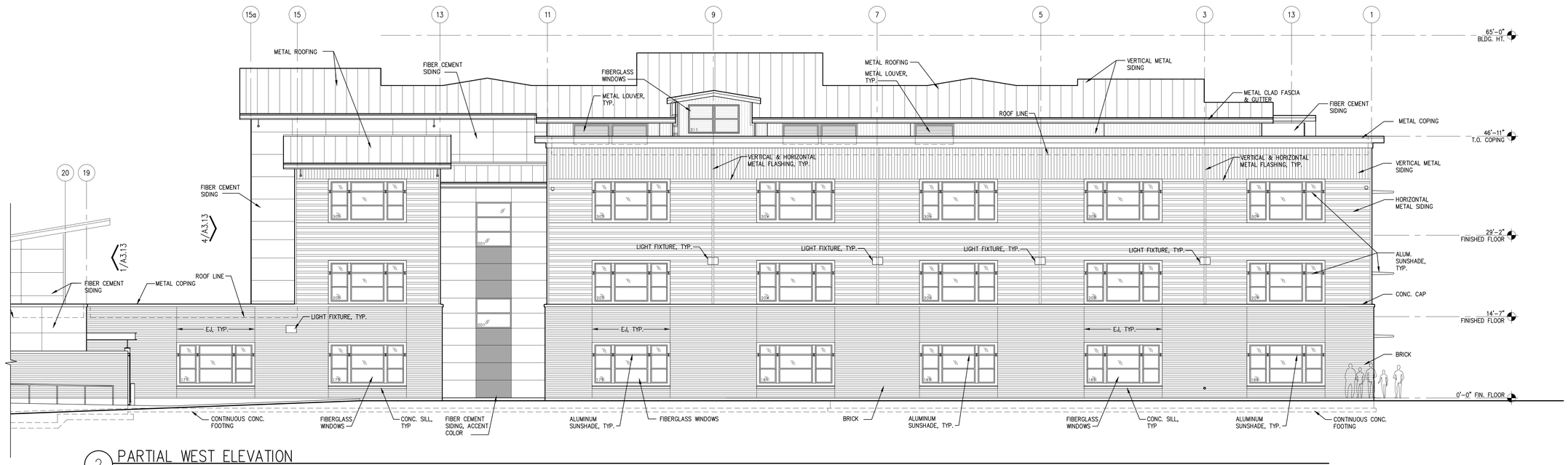

2 PARTIAL WEST ELEVATION
A3.1-3

SCALE: 1/8"= 1'-0"

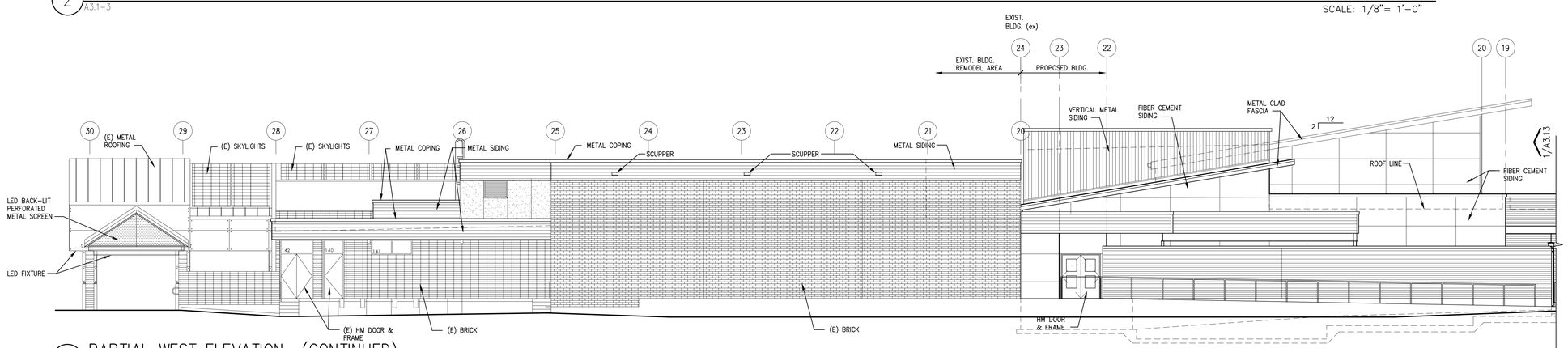

2 PARTIAL WEST ELEVATION (CONTINUED)
A3.1-3

SCALE: 1/8"= 1'-0"

MATERIAL SCHEDULE

MASONRY COLORS

BRICK:	STANDARD BRICK

MISCELLANEOUS

MTL CONNECTORS & EXPOSED STEEL:	SHERWIN WILLIAMS SW7075 "WEB GRAY"
ALUM SUNSHADE:	CLEAR ANODIZED
ALUM. WINDOWS/STOREFRONT:	CLEAR ANODIZED
FIBERGLASS WINDOWS	LIGHT GRAY
METAL LOUVERS:	RUSKIN STONE GRAY (78)

METAL SIDING & ROOFING

VERTICAL MTL SIDING:	AEP SPAN COOL ZACTIQUE II
HORIZONTAL MTL SIDING:	AEP SPAN COOL PARCHMENT
METAL COPING:	AEP SPAN COOL ZACTIQUE II
METAL ROOFING:	AEP SPAN COOL ZACTIQUE II

FIBER CEMENT SIDING

FIBER CEMENT SIDING:	SHERWIN WILLIAMS SW6151 "QUIVER TAN"

PAINT COLORS

STEEL COLS., BEAMS & CONNECTORS:	SHERWIN WILLIAMS SW7075 "WEB GRAY"
MTL GUTTERS & FASCIA:	AEP SPAN COOL ZACTIQUE II
HM DOORS & FRAMES:	SHERWIN WILLIAMS SW7075 "WEB GRAY"
FIBER CEMENT SOFFITS & TRIM:	SHERWIN WILLIAMS SW7075 "WEB GRAY"
CEDAR SOFFIT:	CLEAR SEALER – (2) COATS MIN.

POWDER COAT COLORS

GUARDRAILS, STAIR PANELS & HANDRAILS, FENCING:	CARDINAL INDUSTRIAL FINISHES T064-GR660

NOTES

1. SACK ALL EXTERIOR CONCRETE WALLS & BASES.
2. AT HORIZONTAL & VERTICAL METAL SIDING CORNER TRIM & VERTICAL HORIZONTAL TRIM IS SAME COLOR AS SIDING. SEE 7/A10.1.
3. STEEL GUARDRAIL SEE DETAILS 12&13/A10.1.
4. METAL LOUVERS SEE LOUVER TYPES A6.2.
5. WINDOWS & STOREFRONT SEE WINDOW & STOREFRONT TYPES A6.2.
6. METAL SIDING & TRIM SEE DETAILS 9/A6.7 & 7/A10.1.
7. FIBER CEMENT SIDING SEE DETAIL 1/A10.3.
8. CMU VENEER EXPANSION JOINT SEE A2.9 WALL TYPES.
9. BEARING CMU EXPANSION JOINT SEE A2.9 WALL TYPES.

Cornerstone
ARCHITECTURAL GROUP
6161 NE 175th Street, Suite 101
Kenmore, Washington 98028
Phone: 206.682.5000
cornerstonearch.com

© Cornerstone Architectural Group

3054 REGISTERED ARCHITECT
STEVEN A. BARNES
STATE OF WASHINGTON

CLARK ELEMENTARY SCHOOL
ISSAQUAH SCHOOL DISTRICT
400 1st AVE. SE
ISSAQUAH, WASHINGTON 98027

PERMIT SET
SHEET TITLE: EXTERIOR ELEVATIONS

DATE: 4-15-16
REVISIONS:

PROJECT NO: 191406

A3.12

PLOT DATE: 04/18/16 10:14 DRAWING NAME: K:\EDUCATIONAL\Issaquah\Clark Elem & Gibson EK HS\Drawings Clark Elem\A3 Elevations\A3.11-14-100.dwg

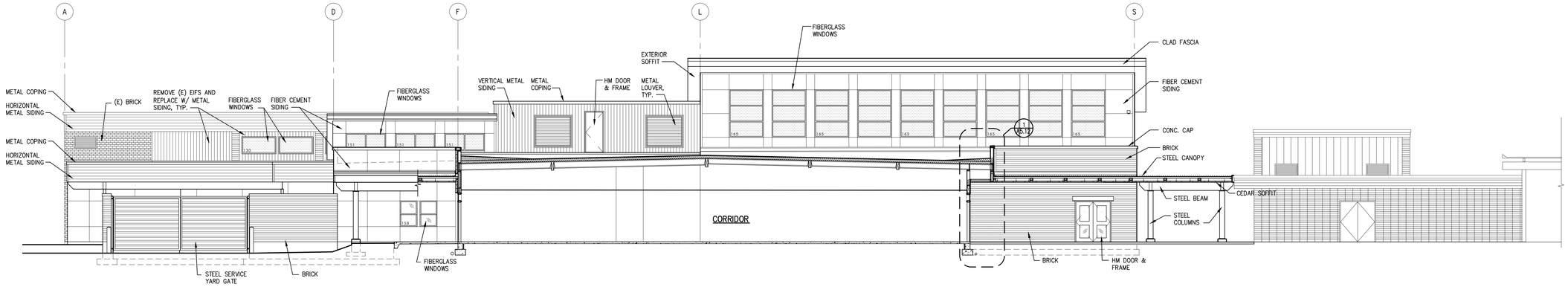

1 PARTIAL SOUTH ELEVATION / SECTION
A3.1-3

SCALE: 1/8"= 1'-0"

NOTE:
SEE A3.11 FOR MATERIAL COLOR SCHEDULE

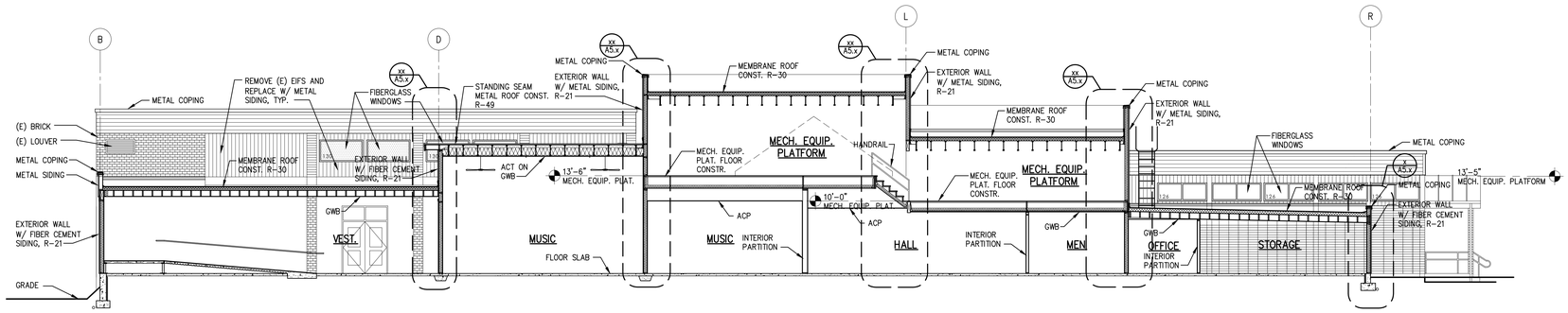

2 PARTIAL SOUTH ELEVATION / SECTION
A3.1-3

SCALE: 1/8"= 1'-0"

3 PARTIAL NORTH ELEVATION AT SERVICE YARD (INTERIOR)
A3.1-3

SCALE: 1/8"= 1'-0"

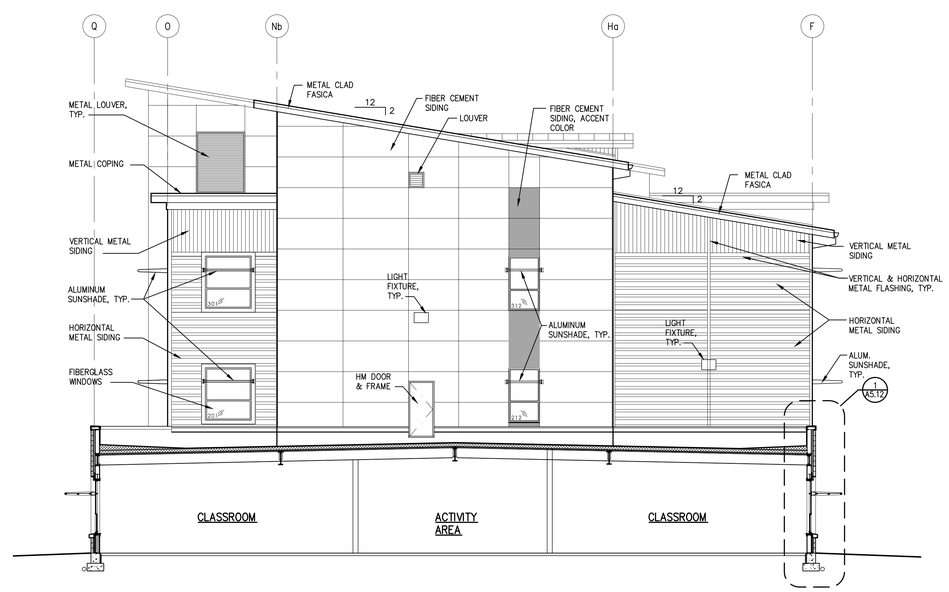

4 PARTIAL ELEVATION / SECTION
A3.1-3

SCALE: 1/8"= 1'-0"

Cornerstone
ARCHITECTURAL GROUP
6161 NE 175th Street, Suite 101
Kenmore, Washington 98028
Phone: 206.682.5000
cornerstonearch.com

© Cornerstone Architectural Group

3954 REGISTERED ARCHITECT
STEVEN A. BARNES
STATE OF WASHINGTON

CLARK ELEMENTARY SCHOOL
ISSAQUAH SCHOOL DISTRICT
400 1st AVE. SE
ISSAQUAH, WASHINGTON 98027

PERMIT SET
SHEET TITLE: EXTERIOR ELEVATIONS

DATE: 4-15-16
REVISIONS:

PROJECT NO: 191406

A3.13

PLOT DATE: 04/18/16 10:14 DRAWING NAME: K:\EDUCATIONAL\Issaquah\Clark Elem & Gibson EK HS\Drawings Clark Elem\A3 Elevations\A3.11-14-100.dwg

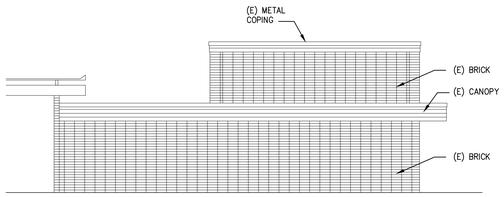

1 NORTH ELEVATION (BLDG. 400)
A3.1-3
SCALE: 1/8"= 1'-0"

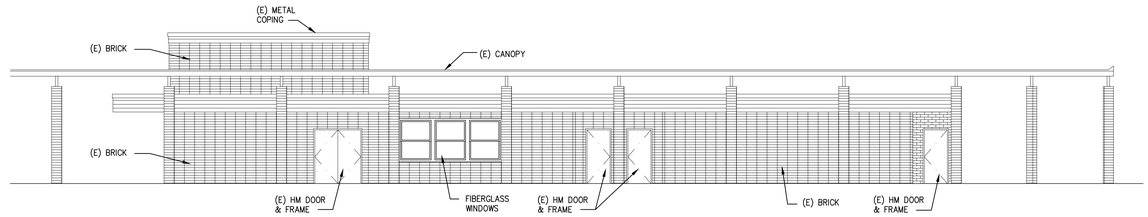

2 EAST ELEVATION (BLDG. 400)
A3.1-3
SCALE: 1/8"= 1'-0"

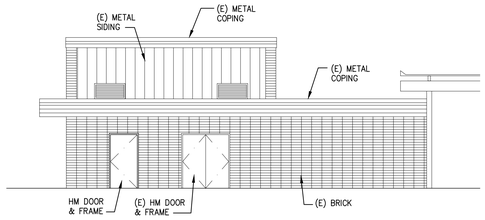

3 SOUTH ELEVATION (BLDG. 400)
A3.1-3
SCALE: 1/8"= 1'-0"

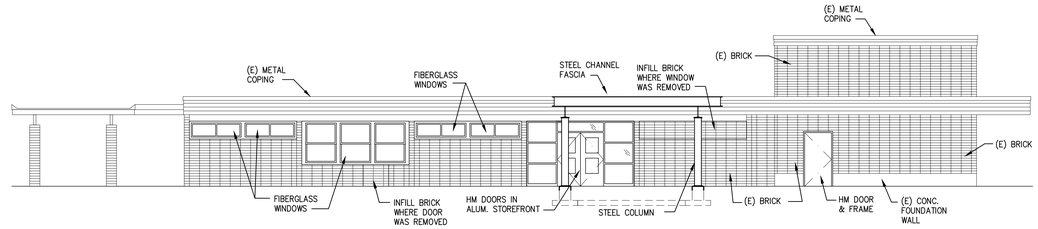

4 WEST ELEVATION (BLDG. 400)
A3.1-3
SCALE: 1/8"= 1'-0"

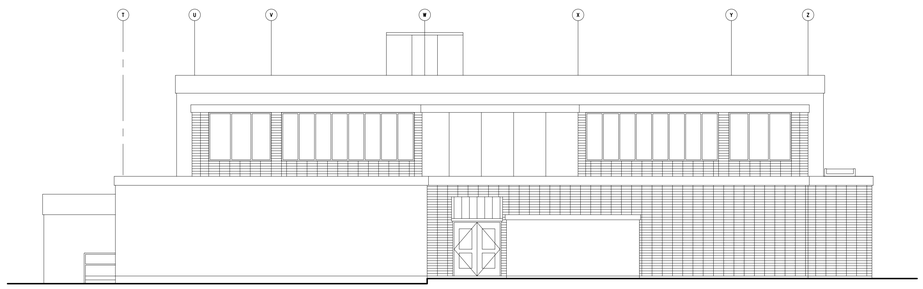

5 SOUTH ELEVATION (BLDG. 300)
A3.1-3
SCALE: 1/8"= 1'-0"

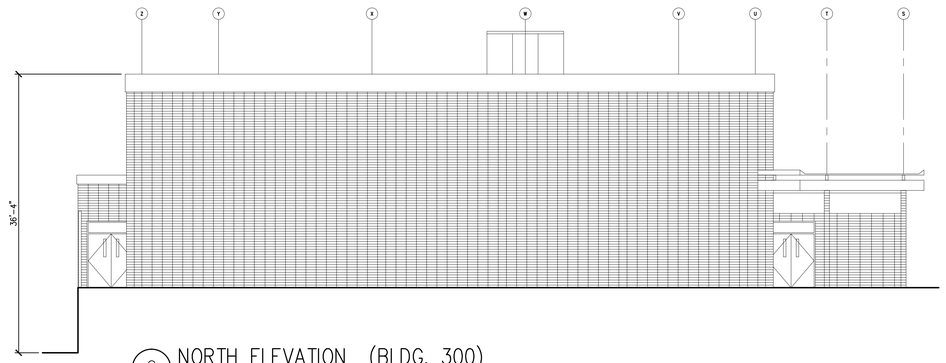

6 NORTH ELEVATION (BLDG. 300)
A3.1-3
SCALE: 1/8"= 1'-0"

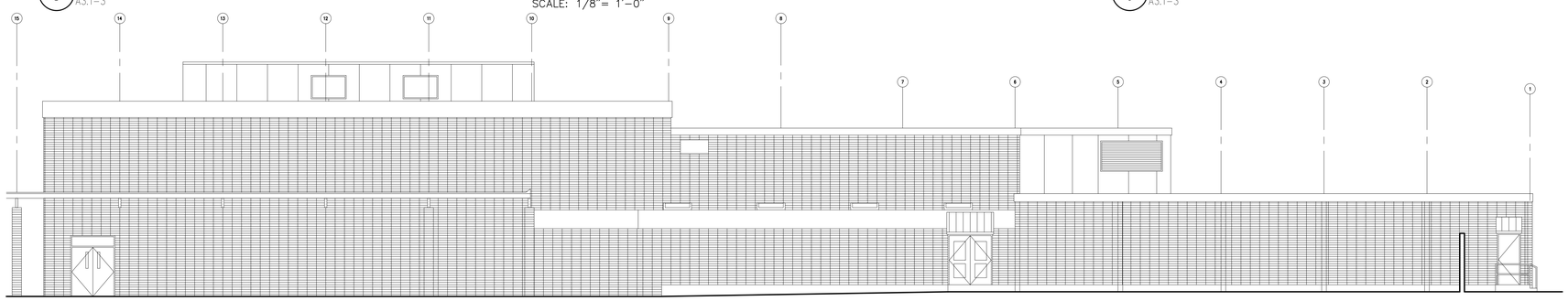

7 WEST ELEVATION (BLDG. 300)
A3.1-3
SCALE: 1/8"= 1'-0"

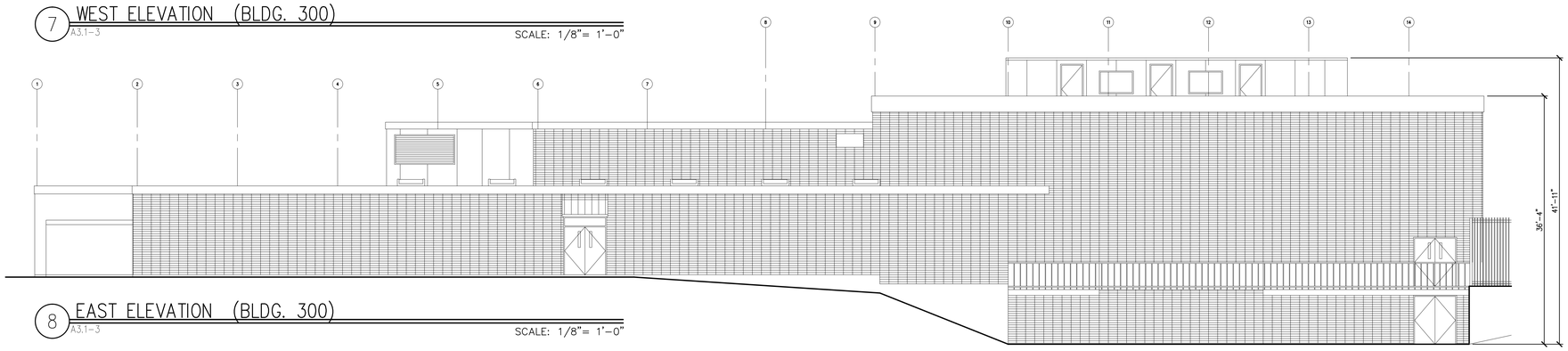

8 EAST ELEVATION (BLDG. 300)
A3.1-3
SCALE: 1/8"= 1'-0"

Cornerstone
ARCHITECTURAL GROUP
6161 NE 175th Street, Suite 101
Kenmore, Washington 98028
Phone: 206.682.5000
cornerstonearch.com

© Cornerstone Architectural Group

3054 REGISTERED ARCHITECT
STEVEN A. BARNES
STATE OF WASHINGTON

CLARK ELEMENTARY SCHOOL
ISSAQUAH SCHOOL DISTRICT
400 1st AVE. SE
ISSAQUAH, WASHINGTON 98027

PERMIT SET
SHEET TITLE: EXTERIOR ELEVATIONS

DATE: 4-15-16
PROJECT NO: 191406
REVISIONS:

A3.14

PLOT DATE: 04/18/16 10:14 DRAWING NAME: K:\EDUCATIONAL\Issaquah\Clark Elem & Gibson EK HS\Drawings Clark Elem\A3 Elevations\A3.11-14-100.dwg