EAST ELEVATION

SCALE: 1/8" = 1'-0"

NORTH ELEVATION

SCALE: 1/8" = 1'-0"

ELEVATION SIDING LEGEND

- ASPHALT COMP SHINGLES
  BRAND: PABCO PREMIER
  COLOR: PEWTER GREY
- BOARD & BATTEN SIDING 16" HARDIE PANELS W/1"x3" BATTS SPACED @16"O.C.
  COLOR: SHERWIN WILLIAMS
  ROYCROFT BRONZE GREEN
  SW 2846
- "HARDIBOARD" BEVELED SIDING w/ 8" EXPOSURE
  COLOR: SHERWIN WILLIAMS
  DOWNING STONE
  SW 2821
- STONE VENEER SIDING
  COLOR AND PATTERN:
  CULTURED STONE SOUTHERN LEDGESTONE BUCKS COUNTY
- SMOOTH FACE CONCRETE
  COLOR: GREY
- SPLIT FACE CONCRETE
  COLOR: GREY

SCALE: 1/8" = 1'-0"

GMS Architectural Group
1804 136th Place NE Ste. 1
Bellevue Washington 98005
425.644.1446 - Fax 644.1921
office@gmsarch.com
Architecture ◆ Design ◆ Planning

© GMS 2016

2731 REGISTERED ARCHITECT
RICHARD GULSTROM
STATE OF WASHINGTON

PLOTTED BY: REID

SUNSET 7 APARTMENTS

PROJECT ADDRESS: 355 E. SUNSET WAY
ISSAQUAH, WASHINGTON

CLIENT: THICK BRICK, LLC
19538 SE 51ST STREET
ISSAQUAH, WA 98027

CONTACT: D.J. LOVERIDGE

4/15/2016 2:55 PM

X:\1422_12 IBC_MF-ISSAQUAH\ISSAQUAH APARTMENTS\SHEETS\SITE DEVELOPMENT PERMIT SUBMISSION\4.2 PRELIM BLDG ELEV_SCHEME_1_B&W.DWG

BUILDING ELEVATIONS

Date: 04-15-16
Drawn: RAG
Job #: 1422
Revisions:

A 4.1
SDP

WEST ELEVATION

SCALE: 1/8" = 1'-0"

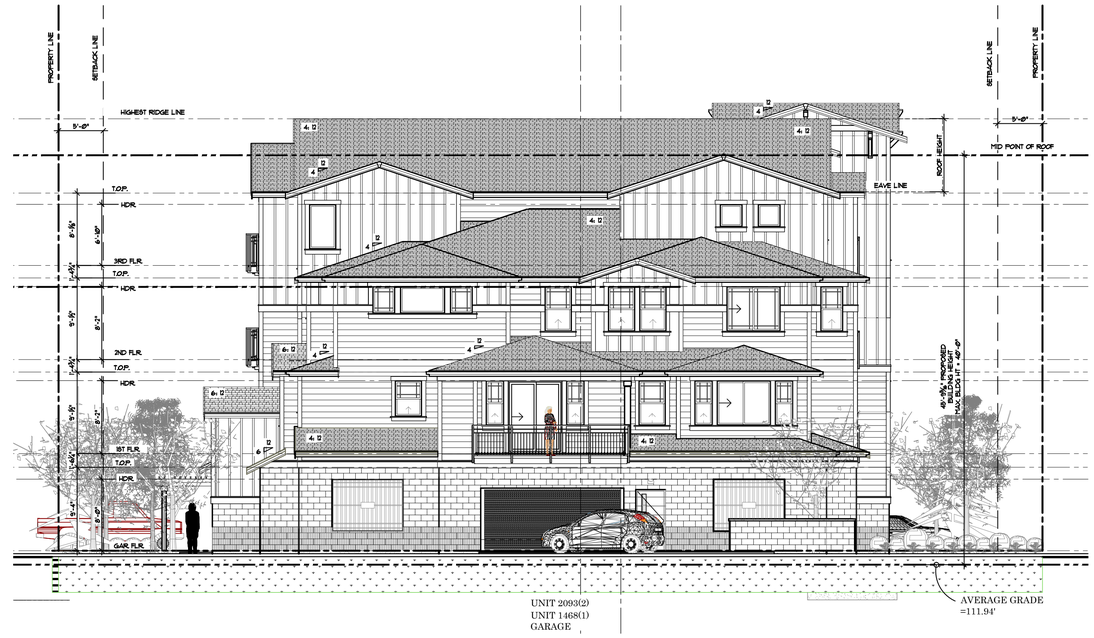

SOUTH ELEVATION

SCALE: 1/8" = 1'-0"

ELEVATION SIDING LEGEND

- ASPHALT COMP SHINGLES
  BRAND: PABCO PREMIER
  COLOR: PEWTER GREY
- STONE VENEER SIDING
  COLOR AND PATTERN:
  CULTURED STONE SOUTHERN
  LEDGESTONE BUCKS COUNTY
- BOARD & BATTEN SIDING 16" HARDIE PANELS W/1"x3" BATTS SPACED @16"O.C.
  COLOR: SHERWIN WILLIAMS
  ROYCROFT BRONZE GREEN
  SW 2846
- SMOOTH FACE CONCRETE
  COLOR: GREY
- "HARDIBOARD" BEVELED SIDING
  w/ 8" EXPOSURE
  COLOR: SHERWIN WILLIAMS
  DOWNING STONE
  SW 2821
- SPLIT FACE CONCRETE
  COLOR: GREY

SCALE: 1/8" = 1'-0"

GMS Architectural Group
1804 136th Place NE Ste. 1
Bellevue Washington 98005
425.644.1446 – Fax 644.1921
office@gmsarch.com
Architecture ◆ Design ◆ Planning

© GMS 2016

2731 REGISTERED ARCHITECT
RICHARD GULSTROM
STATE OF WASHINGTON

PLOTTED BY: REID

4/15/2016 2:55 PM

SUNSET 7 APARTMENTS
PROJECT ADDRESS: 355 E. SUNSET WAY
ISSAQUAH, WASHINGTON

CLIENT: THICK BRICK, LLC
18528 SE 51ST STREET
ISSAQUAH, WA 98027
CONTACT: DJ LOVERIDGE

BUILDING ELEVATIONS

Date: 04-15-16
Drawn: RAG
Job # 1422
Revisions:

X:\1422_12 IBC_MF-ISSAQUAH\ISSAQUAH APARTMENTS\SITE DEVELOPMENT PERMIT SUBMISSION\4.2 PRELIM BLDG ELEV SCHEME 1 B&W.DWG

A
4.2
SDP