CITY OF ISSAQUAH WASHINGTON

Issaquah Trails

Legend

Trails

- regional, paved
- regional, unpaved
- natural, paved
- natural, unpaved
- urban shared-use, paved
- urban shared-use, unpaved
- urban pedestrian, paved
- urban pedestrian, unpaved

Trail Features

- trailhead
- trailhead with parking
- other trail-user parking
- Discover Pass required for vehicle access
- Lakes-to-Locks Water Trail non-motorized boat launch
- restroom
- point of interest
- viewpoint
- hang-gliding/paragliding
- hitching post
- footbridge

Civic Features

- fish hatchery
- hospital
- library
- municipal building
- museum
- police station
- post office
- other public building
- elementary school
- junior high or middle school
- high school
- swimming pool
- zoo
- transit center
- park & ride

Parks and Open Space

- City of Issaquah
- King County
- Washington State
- other city
- private

Streets

- freeway
- arterial street
- local street
- access, private, or unnamed roadway

Elevations

- peak
- 100-foot-interval isoline
- 500-foot-interval isoline

City Boundaries

ISSAQUAH OTHER

0 0.25 mile 1
0 0.25 kilometer 1

Issaquah Vicinity
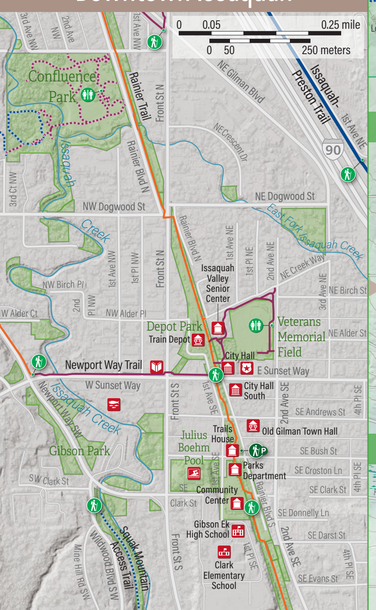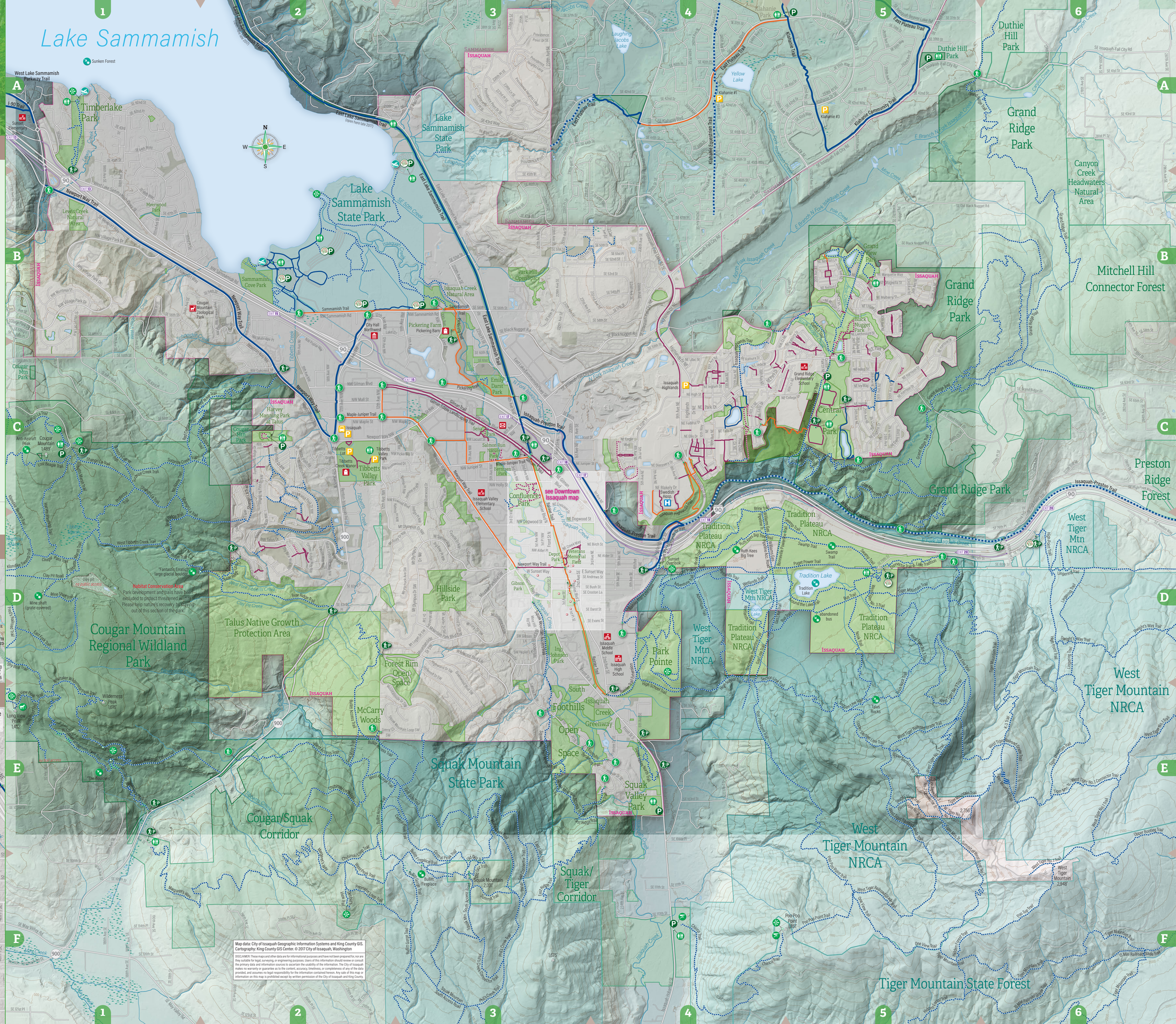
Downtown Issaquah