

COHO RUN

A CONDOMINIUM - PHASE II

SECTION 28, TOWNSHIP 24 NORTH, RANGE 6 EAST, W.M.
CITY OF ISSAQUAH COUNTY OF KING STATE OF WASHINGTON

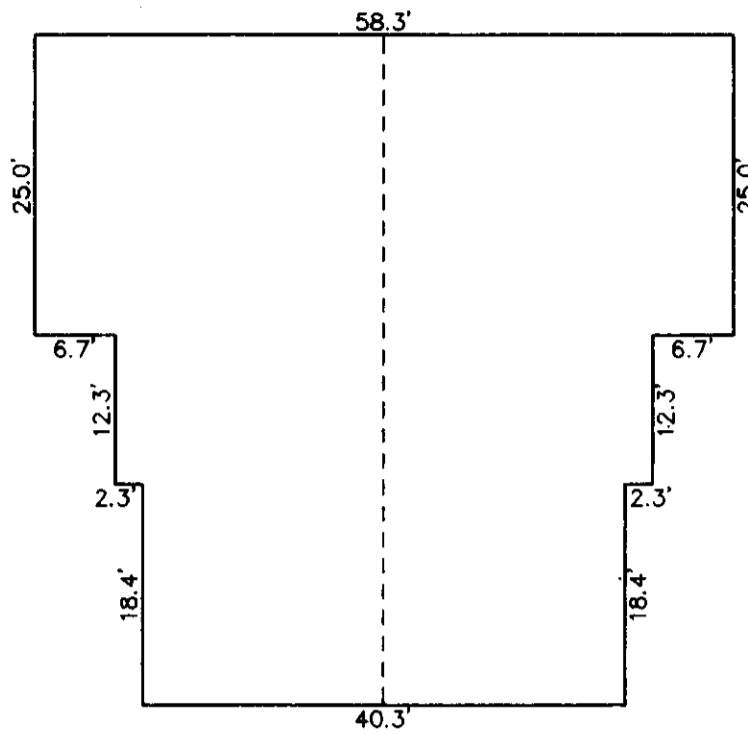

TYPE I BUILDING

APPLIES TO BUILDINGS 1, 5 & 6

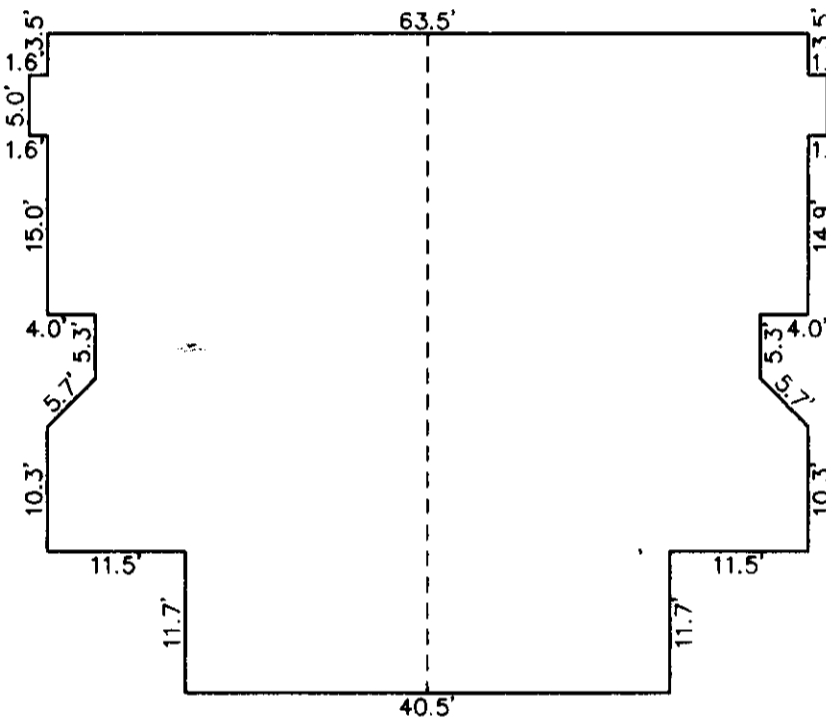

TYPE II BUILDING

APPLIES TO BUILDINGS 3, 4, 7 & 8

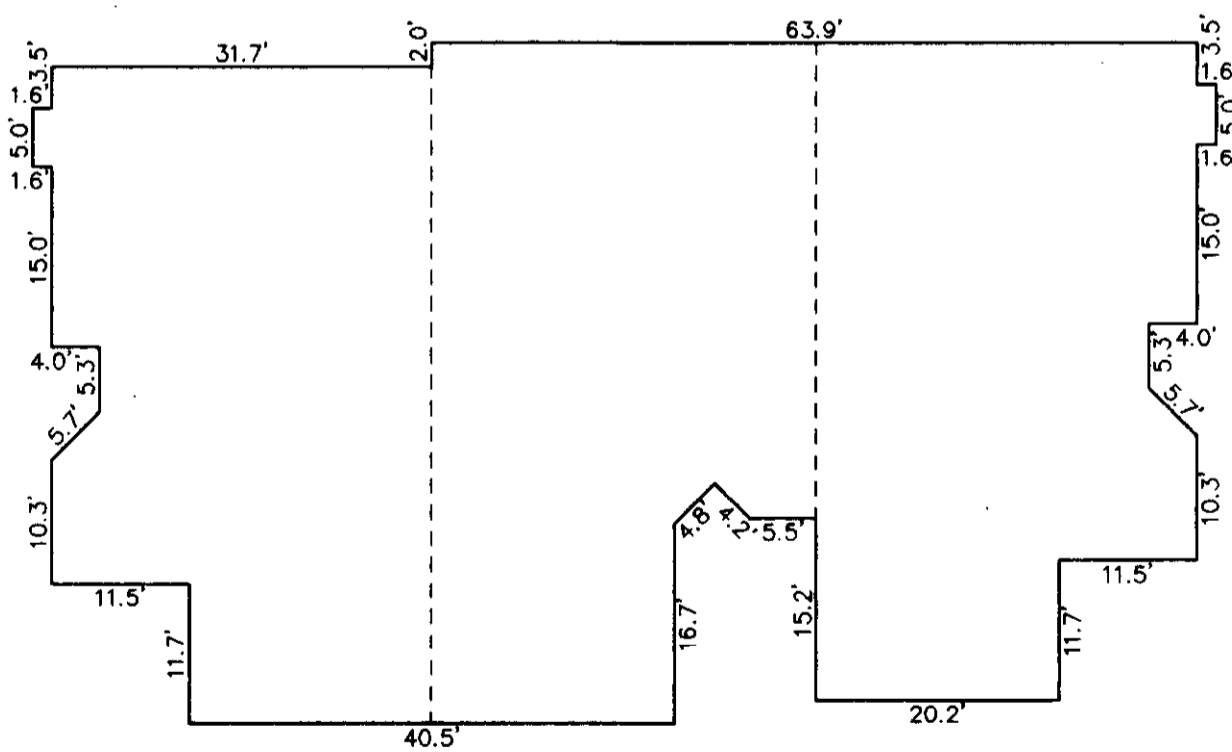

TYPE III BUILDING

APPLIES TO BUILDING 2

GRAPHIC SCALE IN FEET

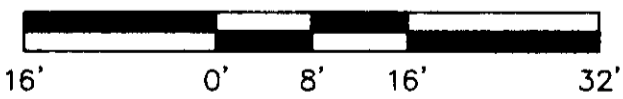

1" = 16'



BUILDING FOOTPRINTS

TIM HANSON AND ASSOCIATES, INC.
6025 - 108th AVENUE N.E. KIRKLAND, WA 98033
(206) 822-7271