VOLUME/PAGE

COUGAR RIDGE

A PTN. OF THE NE 1/4 OF THE SE 1/4 OF SECTION 19, TOWNSHIP 24 NORTH, RANGE 6 EAST, W.M.

CITY OF ISSAQUAH

KING COUNTY, WASHINGTON

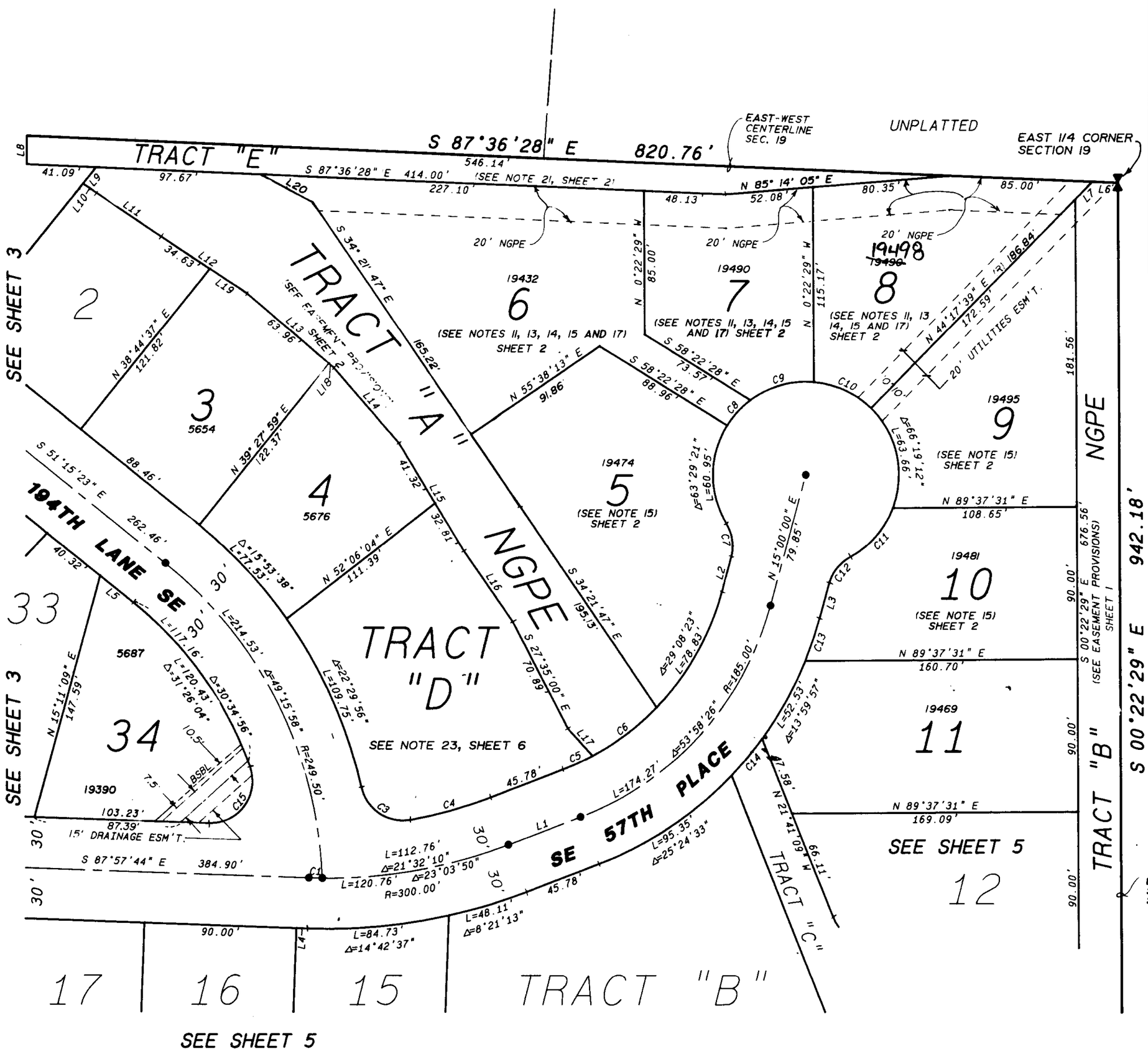

LINE TABLE

LINE	BEARING	DISTANCE
L1	N 68°58'26" E	45.78
L2	N 15°00'00" E	21.75
L3	S 15°00'00" W	21.75
L4	N 87°57'44" W	6.20
L5	N 51°15'23" W	25.37
L6	N 87°36'28" W	15.00
L7	S 44°17'39" W	14.25
L8	N 0°12'25" W	16.52
L9	S 38°44'37" W	12.37
L10	S 56°01'43" E	9.46
L11	S 56°01'43" E	46.26
L12	S 56°38'21" E	60.81
L13	S 49°32'08" E	67.67
L14	S 41°06'13" E	59.13
L15	S 31°15'16" E	74.13
L16	S 34°45'39" E	51.24
L17	S 42°13'36" E	21.60
L18	N 49°32'08" W	3.71
L19	N 56°38'21" W	26.18
L20	S 61°49'12" E	35.72

CURVE TABLE

CURVE	ARC	DELTA	RADIUS
C1	8.00	1°31'40"	300.00
C3	38.26	87°40'55"	25.00
C4	49.39	10°28'50"	270.00
C5	19.58	7°14'17"	155.00
C6	47.60	17°35'46"	155.00
C7	20.32	46°34'03"	25.00
C8	20.49	21°20'45"	55.00
C9	39.91	41°34'25"	55.00
C10	37.87	39°27'11"	55.00
C11	39.31	40°57'11"	55.00
C12	20.32	46°34'03"	25.00
C13	26.18	6°58'33"	215.00
C14	28.48	7°35'23"	215.00
C15	48.81	111°51'35"	25.00

LEGEND

● KING COUNTY STANDARD MONUMENT TO BE SET AS CONSTRUCTION IS COMPLETED

——— BUILDING SETBACK LINE

5654 ADDRESS - SEE NOTE 28, SHEET 6

JOB NO. 3236

MARK S. HARRISON — STATE OF WASHINGTON — 31487 — REGISTERED PROFESSIONAL LAND SURVEYOR — EXPIRES 8/4/94

Barghausen Consulting Engineers, Inc.
Land Planning, Survey & Engineering Specialists
18215 72nd Avenue South Kent, WA. 98032 (206) 251-6222

NE1/4 SE1/4 19-24N-6E

SHEET 4 OF 6

VOLUME/PAGE 167/35

FILE NO. (F) SU93-02

SEE SHEET 2 OF 6 FOR PLAT NOTES

RECEIVED JAN 24 1994 CITY OF ISSAQUAH

JAN 21 1994