VOL./PAGE
181 40
FP 96-01

FOOTHILLS AT ISSAQUAH

PTN. S.W. 1/4, SEC. 34, TWP. 24 N., R. 6 E., W.M.
PTN. N.W. 1/4, SEC. 3, TWP. 23 N., R. 6 E., W.M.
PTN. N.E. 1/4, SEC. 4, TWP. 23 N., R. 6 E., W.M.

CITY OF ISSAQUAH KING COUNTY WASHINGTON

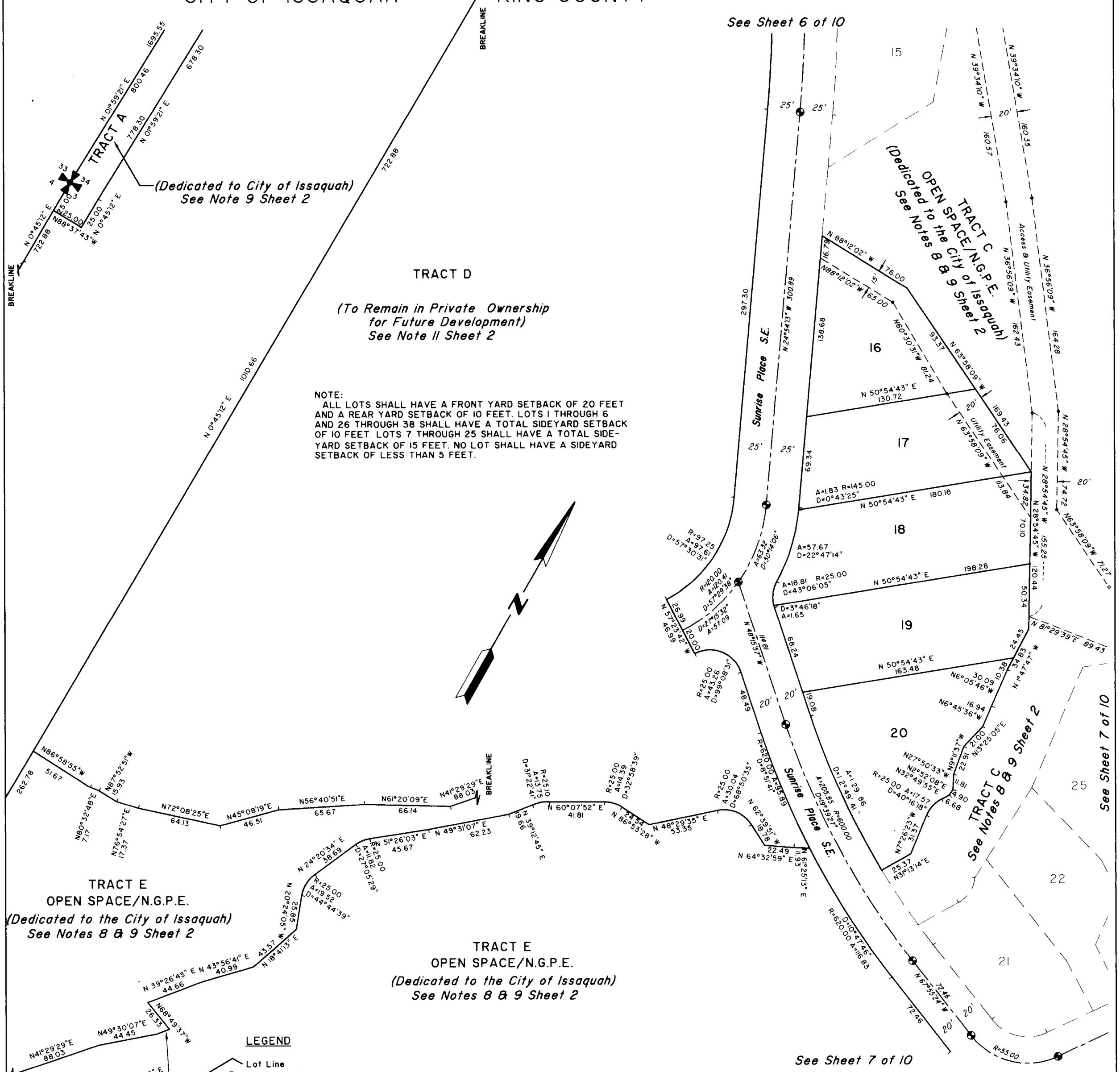

NOTE:
ALL LOTS SHALL HAVE A FRONT YARD SETBACK OF 20 FEET AND A REAR YARD SETBACK OF 10 FEET. LOTS 1 THROUGH 6 AND 26 THROUGH 38 SHALL HAVE A TOTAL SIDEYARD SETBACK OF 10 FEET. LOTS 7 THROUGH 25 SHALL HAVE A TOTAL SIDEYARD SETBACK OF 15 FEET. NO LOT SHALL HAVE A SIDEYARD SETBACK OF LESS THAN 5 FEET.

HUGH G. GOLDSMITH & ASSOCIATES, INC.
Consulting Engineers Surveyors Planners

Bellefield Office Park
1215 114th Avenue S.E.
Bellevue, Washington 98004 (206) 462-1080

SHEET 10 OF 10 SHEETS

VOL./PAGE 181 40

FILE NO. 93 - 21

M:\ACAD\PLATS\94\94670F
94670F KJUSTE 07/17/97 09:30