FINAL PLAT OF ISSAQUAH HIGHLANDS
DIVISIONS 28-33, 35-48, 52, 80, 81, 86 AND 87

A PORTION OF THE EAST 1/2 OF SECTION 23, T.24N., R.6E., W.M.
CITY OF ISSAQUAH, KING COUNTY, WASHINGTON

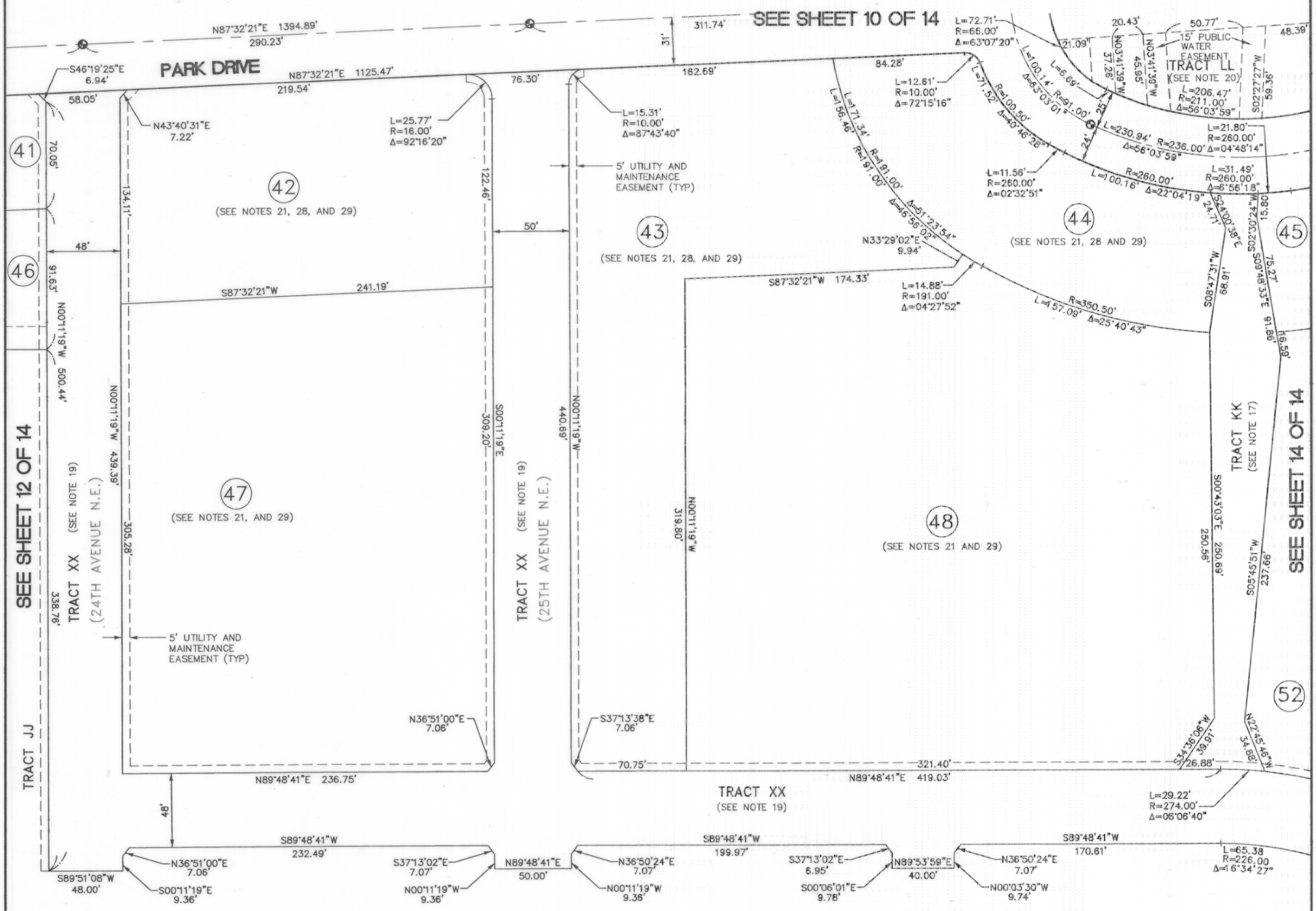

SET BRASS DISK IN 4x4 CONCRETE MONUMENT IN CASE

SET 1/2 INCH REBAR AND PLASTIC CAP "DEA" 26252 AT ALL DIVISION AND TRACT CORNERS

RICHARD A. DICKMAN
STATE OF WASHINGTON
26252
REGISTERED PROFESSIONAL LAND SURVEYOR
EXPIRES 5/21/02

DAVID EVANS AND ASSOCIATES INC.
415 - 118th Avenue SE
Bellevue Washington 98005-3518
Phone: 425.519.6500

VOL./PAGE 203 36

pct 11/16/01 7:59am – P:\p\Ptbx0000-0023\0300CADD\330SVDWG\E-2\Fp\E2fp13.dwg