

SURVEY MAP AND BUILDING PLANS FOR ISSAQUAH CROWN CONDOMINIUMS

97/14
COND.

NW 1/4, SEC. 34, TWP. 24 N., RGE. 6 E., W.M.

BURLINGTON NORTHERN RAILROAD
(Abandoned)

KING COUNTY, WASHINGTON

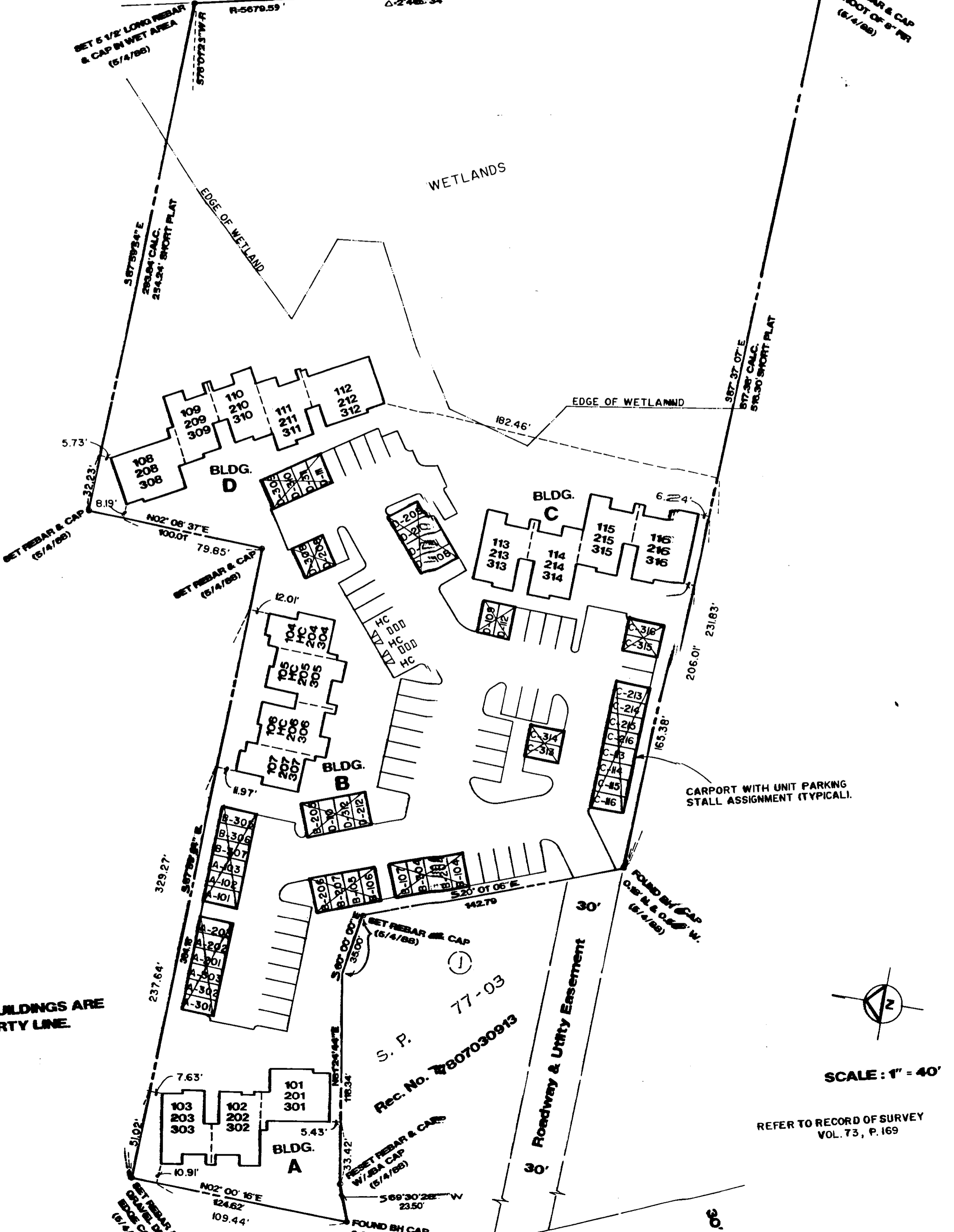

NOTE:
TIES TO BUILDINGS ARE
TO PROPERTY LINE.

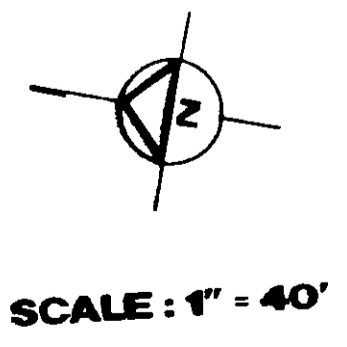

REFER TO RECORD OF SURVEY
VOL. 73, P. 169

S. P. 77-03
Rec. No. 7807030913

97/14
COND.