

# KELKARI, A BINDING SITE PLAN

## PORTION OF E. 1/2, SE. 1/4, SECTION 33, T. 24 N., R. 6 E., W.M. CITY OF ISSAQUAH, KING COUNTY, WASHINGTON.

FILE NO. BSP 98-01

VOL. PAGE

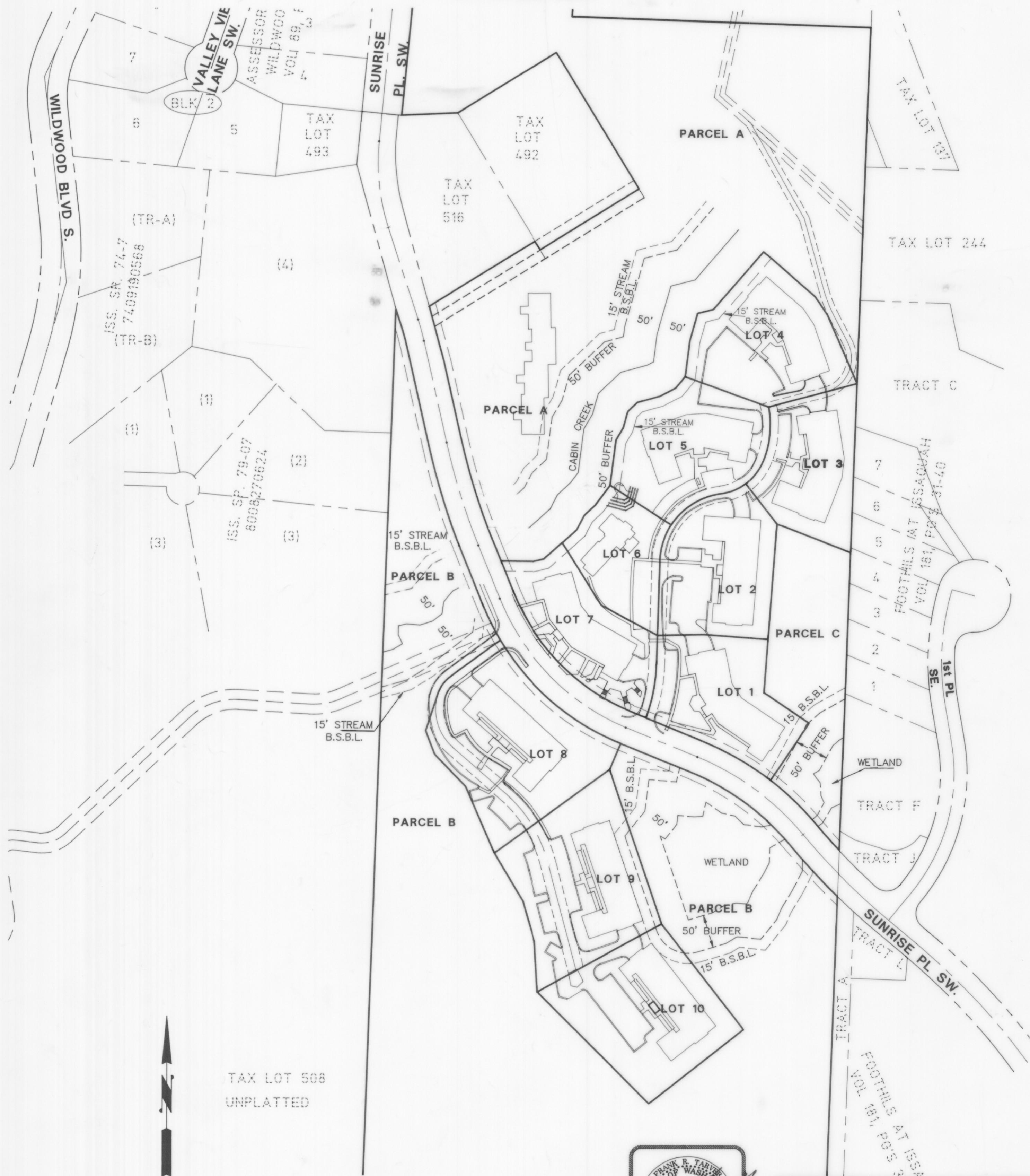

GRAPHIC SCALE

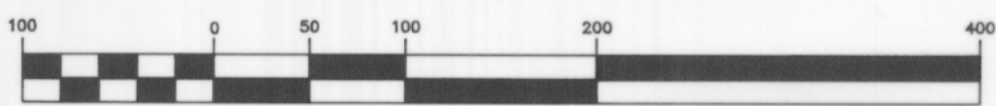

( IN FEET )  
1 inch = 100 ft.

PAGE 6 of 6

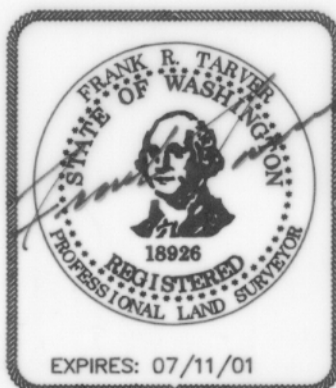

8-25-99



CONCEPT ENGINEERING, INC.

455 Rahler Boulevard North, Suite 200  
Issaquah, Washington 98027  
(206) 392-8055 FAX (206) 392-0108

DATE: 8-23-99

JOB NO. 98071BSP1

VOL. PAGE

191  
181