

# KELKARI, A BINDING SITE PLAN

## PORTION OF E. 1/2, SE. 1/4, SECTION 33, T. 24 N., R. 6 E., W.M. CITY OF ISSAQUAH, KING COUNTY, WASHINGTON.

FILE NO. BSP 98-01

VOL. PAGE

### DECLARATION

KNOW ALL MEN BY THESE PRESENTS THAT WE, THE UNDERSIGNED, OWNER(S) IN FEE SIMPLE OF THE LAND HEREIN DESCRIBED DO HEREBY MAKE A BINDING SITE PLAN PURSUANT TO CHAPTER 58.17 R.C.W. AND DECLARE THIS BINDING SITE TO BE THE GRAPHIC REPRESENTATION OF SAME, AND THAT SAID BINDING SITE PLAN IS MADE WITH THE FREE CONSENT AND IN ACCORDANCE WITH THE DESIRE OF THE OWNER(S).

ROWLEY ENTERPRISES, INCORPORATED, A WASHINGTON CORPORATION

BY George W. Rowley, Jr. C.E.O.

### ACKNOWLEDGEMENT

STATE OF WASHINGTON  
COUNTY OF KING

I CERTIFY THAT I KNOW OR HAVE SATISFACTORY EVIDENCE THAT George W. Rowley IS THE PERSON WHO APPEARED BEFORE ME, AND SAID PERSON ACKNOWLEDGED THAT HE SIGNED THIS INSTRUMENT, ON OATH STATED HE WAS AUTHORIZED TO EXECUTE THE INSTRUMENT AND ACKNOWLEDGED IT AS THE C.E.O. OF ROWLEY ENTERPRISES, INCORPORATED. TO BE THE FREE AND VOLUNTARY ACT OF SUCH PARTY FOR THE USES AND PURPOSES MENTIONED IN THE INSTRUMENT.

Michael V. Bryan 8-23-99  
SIGNATURE DATE  
MICHAEL V. BRYAN  
PRINT NAME TITLE  
6-5-2001  
EXPIRES



### LAND SURVEYOR'S CERTIFICATE

I HEREBY CERTIFY THAT THE PERIMETER BOUNDARY OF THIS BINDING SITE PLAN AS REPRESENTED HEREON IS TRUE AND CORRECT AND IS BASED ON AN ACTUAL SURVEY AND SUBDIVISION OF SECTION 33, TOWNSHIP 24 NORTH, RANGE 6 EAST, W.M. THAT THE COURSES AND DISTANCES ARE SHOWN CORRECTLY HEREON; AND THAT THE PERIMETER BOUNDARY AND INTERIOR LOT CORNERS WILL BE STAKED CORRECTLY ON THE GROUND.

Frank R. Tarver DATED: 8-23-99  
FRANK R. TARVER  
PROFESSIONAL LAND SURVEYOR  
CERTIFICATE NUMBER: 18926.

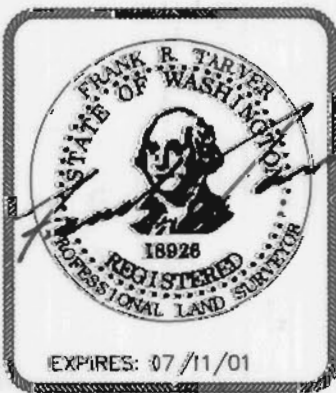

8-23-99

### CITY OF ISSAQUAH PUBLIC WORKS DEPARTMENT

EXAMINED AND APPROVED THIS 26<sup>th</sup> DAY OF August, 1999.

Robert P. Brane  
PUBLIC WORKS DIRECTOR

### CITY OF ISSAQUAH PLANNING DEPARTMENT

EXAMINED AND APPROVED THIS 26<sup>th</sup> DAY OF AUGUST, 1999.

[Signature]  
PLANNING DIRECTOR

### KING COUNTY ASSESSOR

EXAMINED AND APPROVED BY KING COUNTY DEPARTMENT OF ASSESSMENTS THIS 31<sup>ST</sup> DAY OF AUGUST, 19 99, A.D.

SCOTT NOBLE [Signature]  
KING COUNTY ASSESSOR DEPUTY KING COUNTY ASSESSOR  
332406-9476

### KING COUNTY FINANCE DIVISION CERTIFICATE

I HEREBY CERTIFY THAT ALL PROPERTY TAXES ARE PAID, THAT THERE ARE NO DELINQUENT SPECIAL ASSESSMENTS CERTIFIED TO THIS OFFICE FOR COLLECTION AND THAT ALL SPECIAL ASSESSMENTS CERTIFIED TO THIS OFFICE FOR COLLECTION ON ANY OF THE PROPERTY HEREIN CONTAINED DEDICATED AS STREETS, ALLEYS OR FOR ANY OTHER PUBLIC USES, ARE PAID IN FULL. THIS 2<sup>nd</sup> DAY OF September, 19 99, A.D.

Garry Holmes [Signature]  
MANAGER, FINANCE DIVISION DEPUTY



### RECORDING CERTIFICATE 19990902000332

FILED FOR RECORD AT THE REQUEST OF ROWLEY ENTERPRISES THIS 2<sup>nd</sup> DAY OF Sept, 19 99 AT 11 MINUTES PAST 11:00 AND RECORDED IN VOLUME 191 OF PLATS, PAGES 621 RECORDS OF KING COUNTY, WASHINGTON.

Larry Alcantara Walt Washington  
MANAGER SUPERINTENDENT OF RECORDS

	<b>CONCEPT ENGINEERING, INC.</b> 455 Rabier Boulevard North, Suite 2100 Issaquah, Washington 98027 (206) 392-8055 FAX (206) 392-0108	VOL. PAGE 191 16
	DATE: 8-23-99      JOB NO. 98071BSP1	

# KELKARI, A BINDING SITE PLAN

## PORTION OF E. 1/2, SE. 1/4, SECTION 33, T. 24 N., R. 6 E., W.M. CITY OF ISSAQUAH, KING COUNTY, WASHINGTON.

FILE NO. BSP 98-01

VOL. PAGE

### LEGAL DESCRIPTION

THAT PORTION OF THE EAST HALF OF THE SOUTHEAST QUARTER OF SECTION 33, TOWNSHIP 24 NORTH, RANGE 6 EAST, WILLAMETTE MERIDIAN, IN KING COUNTY, WASHINGTON, DESCRIBED AS FOLLOWS:

BEGINNING AT THE SOUTHEAST CORNER OF LOT 4, BLOCK 2, ASSESSOR'S PLAT OF WILDWOOD ACRES, ACCORDING TO THE PLAT THEREOF, RECORDED IN VOLUME 89 OF PLATS, PAGES 60 AND 61, IN KING COUNTY, WASHINGTON; THENCE SOUTH 05°26'54" WEST 80.00 FEET TO THE NORTH LINE OF LOT 4 OF CITY OF ISSAQUAH SHORT PLAT NUMBER SP-79-07 RECORDED UNDER RECORDING NUMBER 8008270624;  
 THENCE ALONG THE NORTH LINE OF SAID LOT 4, NORTH 81°24'44" EAST 3.69 FEET TO THE MOST NORTHERLY CORNER OF SAID LOT 4;  
 THENCE ALONG THE EASTERLY LINE OF SAID LOT 4 SOUTH 15°27'31" EAST 223.93 FEET TO AN ANGLE POINT IN SAID EASTERLY LOT BOUNDARY LINE;  
 THENCE CONTINUING ALONG SAID EASTERLY LINE OF SAID LOT 4, AND ALONG THE EASTERLY LINES OF LOTS 2 AND 3 OF SAID SHORT PLAT, SOUTH 01°59'39" WEST TO THE CENTERLINE OF CABIN CREEK;  
 THENCE SOUTH 02°02'06" WEST PARALLEL TO THE EAST LINE OF SAID SECTION TO A POINT ON THE SOUTH LINE OF SAID SECTION DISTANT 700.00 FEET FROM THE SOUTHEAST CORNER OF SAID SECTION;  
 THENCE EAST ALONG SAID SOUTH LINE TO THE SOUTHEAST CORNER OF SAID SECTION;  
 THENCE NORTH ALONG THE EAST LINE OF SAID SECTION TO THE POINT OF INTERSECTION WITH THE SOUTH LINE OF THE NORTH 545.00 FEET OF SAID SOUTHEAST QUARTER;  
 THENCE WEST ALONG SAID SOUTH LINE OF THE NORTH 545.00 FEET OF THE SOUTHEAST QUARTER A DISTANCE OF 450.00 FEET;  
 THENCE NORTH ALONG THE WEST LINE OF THE EAST 450.00 FEET OF SAID SOUTHEAST QUARTER TO THE EASTERLY LINE OF SAID ASSESSOR'S PLAT OF WILDWOOD ACRES;  
 THENCE SOUTHWESTERLY AND WESTERLY ALONG THE EASTERLY LINE OF SAID PLAT TO THE POINT OF BEGINNING;

EXCEPT THAT PORTION THEREOF CONVEYED TO THE CITY OF ISSAQUAH FOR WIDENING OF WILDWOOD BOULEVARD SOUTH BY DEED RECORDED UNDER RECORDING NUMBER 8412260441;

AND EXCEPT THAT PORTION THEREOF DESCRIBED AS FOLLOWS:  
 COMMENCING AT THE INTERSECTION OF WILDWOOD BOULEVARD SOUTH AND SUNRISE PLACE SOUTHWEST AS SHOWN IN THE ASSESSOR'S PLAT OF WILDWOOD ACRES, SAID INTERSECTION BEING 282.69 FEET SOUTH AND 718.88 FEET WEST OF THE EAST QUARTER CORNER OF SAID SECTION "BASED ON LAMBERT GRID MERIDIAN";  
 THENCE SOUTH 05°26'54" WEST 438.56 FEET TO A TANGENT CURVE HAVING A RADIUS OF 315.63 FEET;  
 THENCE ALONG SAID CURVE TO THE LEFT THROUGH A CENTRAL ANGLE OF 26°44'00" AN ARC DISTANCE OF 147.26 FEET;  
 THENCE SOUTH 21°17'06" EAST 132.98 FEET;  
 THENCE NORTH 58°26'24" EAST 207.00 FEET TO THE TRUE POINT OF BEGINNING;  
 THENCE CONTINUING NORTH 58°26'24" EAST 175.00 FEET;  
 THENCE NORTH 31°33'36" WEST 240.00 FEET;  
 THENCE SOUTH 58°26'24" WEST 175.00 FEET TO A POINT HEREINAFTER REFERRED TO AS POINT "A";  
 THENCE SOUTH 31°33'36" EAST 240.00 FEET TO THE TRUE POINT OF THIS EXCEPTION;

ALSO EXCEPT THAT PORTION THEREOF DESCRIBED AS FOLLOWS:  
 COMMENCING AT THE SOUTHEAST CORNER OF LOT 4, BLOCK 2, IN THE ASSESSOR'S PLAT OF WILDWOOD ACRES;  
 THENCE SOUTH 84°33'06" EAST ALONG THE SOUTHERLY BOUNDARY OF SAID PLAT 45.00 FEET TO THE TRUE POINT OF BEGINNING OF THE EXCEPTION TRACT HEREIN DESCRIBED;  
 THENCE CONTINUING SOUTH 84°33'06" EAST ALONG SAID SOUTHERLY PLAT BOUNDARY 15.00 FEET TO THE SOUTHEAST CORNER OF SUNRISE PLACE SOUTHWEST, AS DEDICATED IN SAID PLAT;  
 THENCE NORTH 87°27'36" EAST 85.22 FEET TO A POINT "A" AS NOTED HEREINABOVE;  
 THENCE SOUTH 31°33'36" EAST 225.00 FEET;  
 THENCE SOUTH 58°26'24" WEST 189.04 FEET;  
 THENCE NORTH 21°17'06" WEST 115.02 FEET TO THE BEGINNING OF A CURVE TO THE RIGHT HAVING A RADIUS OF 300.63 FEET;  
 THENCE NORTHERLY ALONG SAID CURVE THROUGH A CENTRAL ANGLE OF 26°44'00" AN ARC DISTANCE OF 140.27 FEET TO A POINT OF TANGENCY;  
 THENCE NORTH 05°26'54" EAST, PARALLEL WITH THE CENTERLINE OF SAID SUNRISE PLACE SOUTHWEST, A DISTANCE OF 43.66 FEET TO THE TRUE POINT OF BEGINNING OF THIS EXCEPTION TRACT;  
 ALSO EXCEPT THAT PORTION THEREOF CONVEYED TO THE CITY OF ISSAQUAH BY DEED RECORDED UNDER RECORDING NUMBER 19990617000615 SAID DEED BEING A RE-RECORDING OR 9709291390.

### MODIFICATIONS/REVISIONS:

IT IS EXPECTED THAT MODIFICATION AND REVISIONS TO THIS BINDING SITE PLAN AND ITS APPROVED DESIGN PLANS, CONDITIONS OF APPROVAL, AND DOCUMENTS MAY BE NECESSARY AND NORMAL DURING THE COURSE OF ITS DEVELOPMENT. THE CITY OF ISSAQUAH PLANNING DEPARTMENT AND THE PUBLIC WORKS DEPARTMENT SHALL REVIEW AND TAKE SUCH ACTION AS THEY SHALL REASONABLY DETERMINE IS CONSISTENT WITH APPLICABLE CITY POLICIES AND ORDINANCES WITH RESPECT TO ANY PROPOSED MODIFICATION OR DEVIATION FROM THE APPROVED BINDING SITE PLAN AND/OR DOCUMENTS ATTACHED THERETO. THE BURDEN OF PROOF TO DEMONSTRATE WHY A MODIFICATION OR DEVIATION IS NEEDED SHALL BE PLACED ON THE APPLICANT. MODIFICATIONS AND REVISIONS SHALL BE DONE IN ACCORDANCE WITH CITY OF ISSAQUAH BINDING SITE PLAN RULES AND REGULATIONS.  
 THERE SHALL BE NO MODIFICATION TO THE LOT GEOMETRY TO THIS BINDING SITE PLAN EXCEPT PROVIDED IN THIS SECTION.

### COVENANTS

ALL LOTS WITHIN THIS BINDING SITE PLAN SHALL BE SUBJECT TO COVENANTS TO BE RECORDED PRIOR TO THE FIRST SALE OF ANY INTEREST IN THE SUBJECT PROPERTY

### DRAINAGE COVENANT

FOLLOWING THE ORIGINAL AND REASONABLE GRADING OF THE ROADS AND STREETS SHOWN HEREON, DRAINAGE WATERS ENTERING ANY LOT OR LOTS SHALL BE RECEIVED, AND NOT BLOCKED FROM, ENTERING AT THEIR NATURALLY OCCURRING LOCATION AND DRAINAGE WATERS SHALL BE DISCHARGED FROM ANY LOT OR LOTS TO A CITY-APPROVED DRAINAGE SYSTEM OR, IN ABSENCE OF SUCH SYSTEM, AT THE NATURAL LOCATION WITH FLOW RATE CONTROL SYSTEMS AND ENERGY DISSIPATORS AS REQUIRED BY CITY ORDINANCE. WITHIN EACH LOT, THE DOWNSPOUT AND YARD DRAINS SHALL CONNECT TO THE STORM DRAINAGE SYSTEM. MAINTENANCE, OPERATION AND REPAIR OF BUILDING AND LOT DRAINS SERVING PRIVATE PROPERTIES SHALL BE THE RESPONSIBILITY OF THE OWNER(S) OF THE PROPERTIES SERVED. ON PRIVATE PROPERTY, STORM DRAINAGE WHICH DO NOT CONSTITUTE PART OF A CONTINUOUS, CONSTRUCTED DRAINAGE SYSTEM SERVING DEVELOPED CITY PROPERTY SHALL BE MAINTAINED BY THE PROPERTY OWNERS.

### RESTRICTIONS

1. NO LOT OR PORTION OF A LOT IN THIS BINDING SITE PLAN SHALL BE DIVIDED AND SOLD OR RESOLD OR OWNERSHIP CHANGED OR TRANSFERRED WHEREBY THE OWNERSHIP OF ANY PORTION OF THIS SITE PLAN SHALL BE LESS THAN THE AREA REQUIRED FOR THE USE DISTRICT IN WHICH IT IS LOCATED.
2. THIS BINDING SITE PLAN IS SUBJECT TO THE CONDITIONS WITH MSP 94-01 AND SDP 97-09.
3. ALL DEVELOPMENT WITHIN THIS BINDING SITE PLAN SHALL BE IN CONFORMANCE WITH SUBSEQUENT SITE PLAN OR SPECIAL DEVELOPMENT APPROVAL.
4. NO DIVISION, REDIVISION, OR SUBDIVISION OF ANY LOT SHALL BE PERMITTED WITHOUT APPROVAL OF AN APPROPRIATE PROCEDURE BY THE CITY OF ISSAQUAH.
5. PARCELS A, B, AND C EACH CONTAIN UNDEVELOPED AREAS AND UTILITY AND TRAIL EASEMENTS. IN ADDITION, PARCEL A INCLUDES SEVERAL BUILDINGS WHICH FORM A PART OF THE WILDWOOD APARTMENTS. THE UNDEVELOPED AREAS IN EACH PARCEL MAY CONTAIN CRITICAL AREAS AS DEFINED BY THE ISSAQUAH MUNICIPAL CODE, WHICH CRITICAL AREAS MAY NOT BE DEVELOPED OR ALTERED, AND THE VEGETATION ON WHICH MAY NOT BE DISTURBED EXCEPT FOR PURPOSES OF HABITAT ENHANCEMENT AS PART OF A PROJECT THAT HAS RECEIVED PRIOR WRITTEN APPROVAL FROM THE CITY AND ANY OTHER AGENCY WITH JURISDICTION OVER SUCH ACTIVITY. THE EXACT BOUNDARIES OF SUCH CRITICAL AREAS SHALL BE DETERMINED BY THE CITY OF ISSAQUAH UPON APPLICATION FOR A DEVELOPMENT PERMIT.

### EASEMENT PROVISIONS

EASEMENTS ARE HEREBY CONVEYED AND GRANTED TO THE PURVEYORS OF UTILITIES SERVING THIS DEVELOPMENT AND THEIR RESPECTIVE SUCCESSORS AND ASSIGNS, UNDER AND UPON THE AS-CONSTRUCTED UTILITY WITH THE NECESSARY EASEMENT WIDTH THROUGH ALL LOTS AND PARCELS IN WHICH TO INSTALL, LAY, CONSTRUCT, RENEW, OPERATE AND MAINTAIN UNDERGROUND CONDUITS, CABLE, PIPELINE, AND WIRES WITH THE NECESSARY FACILITIES AND OTHER EQUIPMENT FOR THE PURPOSE OF SERVICE TO THIS SUBDIVISION AND OTHER PROPERTY WITH ELECTRIC, TELEPHONE, GAS, CABLE T.V. SERVICE, STORM DRAINAGE, SEWER AND WATER. TOGETHER WITH THE RIGHT TO ENTER UPON THE EASEMENTS AT ALL TIMES FOR THE PURPOSES STATED. ADDITIONALLY:

1. A STRIP OF LAND 10 FEET WIDE, PARALLEL AND ADJOINING DEDICATED RIGHTS-OF-WAY SHOWN ON THIS PLAT FOR UTILITIES.
2. "THE PROPOSED TRAIL TO SQUAK MOUNTAIN STATE PARK ALONG THE EASTERN SIDE OF THE KELKARI SITE SHALL BE PLACED IN A PERMANENT TRAIL EASEMENT AND RECORDED WITH KING COUNTY. THE EASEMENT SHALL READ AS FOLLOWS: A TRAIL EASEMENT IS HEREBY RESERVED TO THE BENEFIT OF THE CITY OF ISSAQUAH FOR THE PURPOSES OF PEDESTRIAN ACCESS ALONG THE REGIONAL TRAIL ALONG THE EASTERN PROPERTY AND NORTH ALONG THE UTILITY CORRIDOR TO THE HATCHERY ROAD. EASEMENT RESTRICTION: STRUCTURES, FILLS, CUTS, OBSTRUCTION (INCLUDING BUT NOT LIMITED TO DECKS, PATIOS, OUTBUILDINGS OR OVERHANGS) SHALL NOT BE ALLOWED WITHIN THE TRAIL EASEMENT. IN ADDITION, THE CONSTRUCTION OF FENCING SHALL NOT BE ALLOWED WITHIN THE TRAIL EASEMENT UNLESS OTHERWISE APPROVED BY THE CITY OF ISSAQUAH. SEATING, BENCHES, OUTLOOK AREA MAY BE ALLOWED IN THE EASEMENT WITH THE PERMISSION OF THE CITY OF ISSAQUAH."

### NOTE

ALL DEVELOPMENT AND USE OF THE LAND DESCRIBED HEREIN SHALL BE IN ACCORDANCE WITH THIS BINDING SITE PLAN, AS IT MAY BE AMENDED WITH THE APPROVAL OF THE CITY, TOWN, OR COUNTY HAVING JURISDICTION OVER THE DEVELOPMENT OF SUCH LAND, AND IN ACCORDANCE WITH SUCH OTHER GOVERNMENTAL PERMITS, APPROVALS, REGULATIONS, REQUIREMENTS, AND RESTRICTIONS THAT MAY BE IMPOSED UPON SUCH LAND AND THE DEVELOPMENT AND USE THEREOF. UPON COMPLETION, THE IMPROVEMENTS ON THE LAND SHALL BE INCLUDED IN ONE OR MORE CONDOMINIUMS, OR OWNED BY AN ASSOCIATION OR OTHER LEGAL ENTITY IN WHICH THE OWNERS OF UNITS THEREIN OR THEIR OWNERS' ASSOCIATIONS HAVE A MEMBERSHIP OR OTHER LEGAL OR BENEFICIAL INTEREST. THIS BINDING SITE PLAN SHALL BE BINDING UPON ALL NOW OR HEREAFTER HAVING ANY INTEREST IN THE LAND DESCRIBED HEREIN.



8-25-99

	CONCEPT ENGINEERING, INC. 455 Rainier Boulevard North, Suite 200 Issaquah, Washington 98027 (208) 392-8055 FAX (208) 392-0108
	DATE: 8-23-99      JOB NO. 98071BSP1

VOL. PAGE  
191 17

# KELKARI, A BINDING SITE PLAN

## PORTION OF E. 1/2, SE. 1/4, SECTION 33, T. 24 N., R. 6 E., W.M. CITY OF ISSAQUAH, KING COUNTY, WASHINGTON.

FILE NO. BSP 98-01

VOL. PAGE

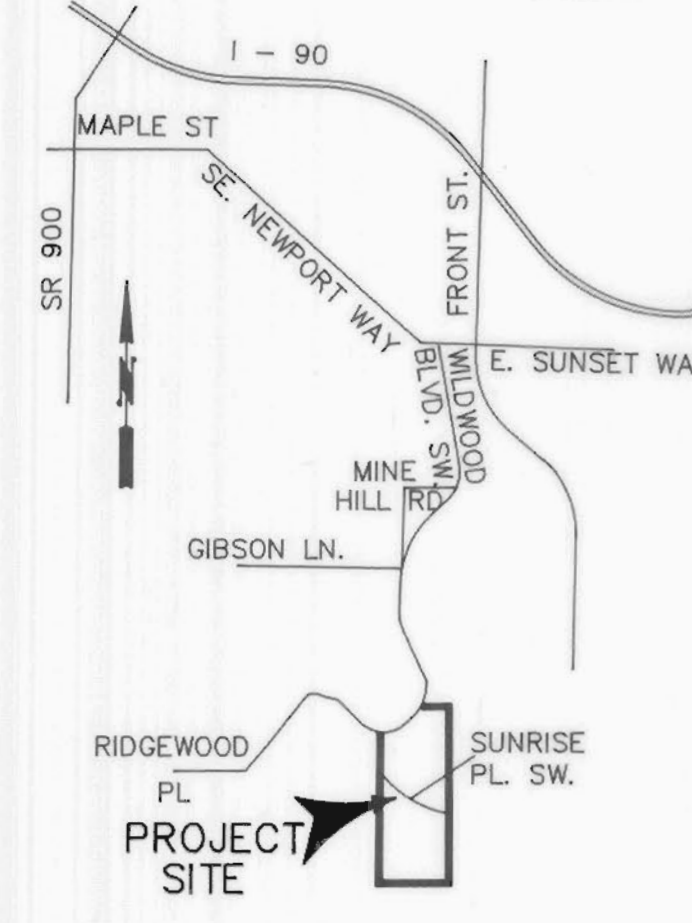
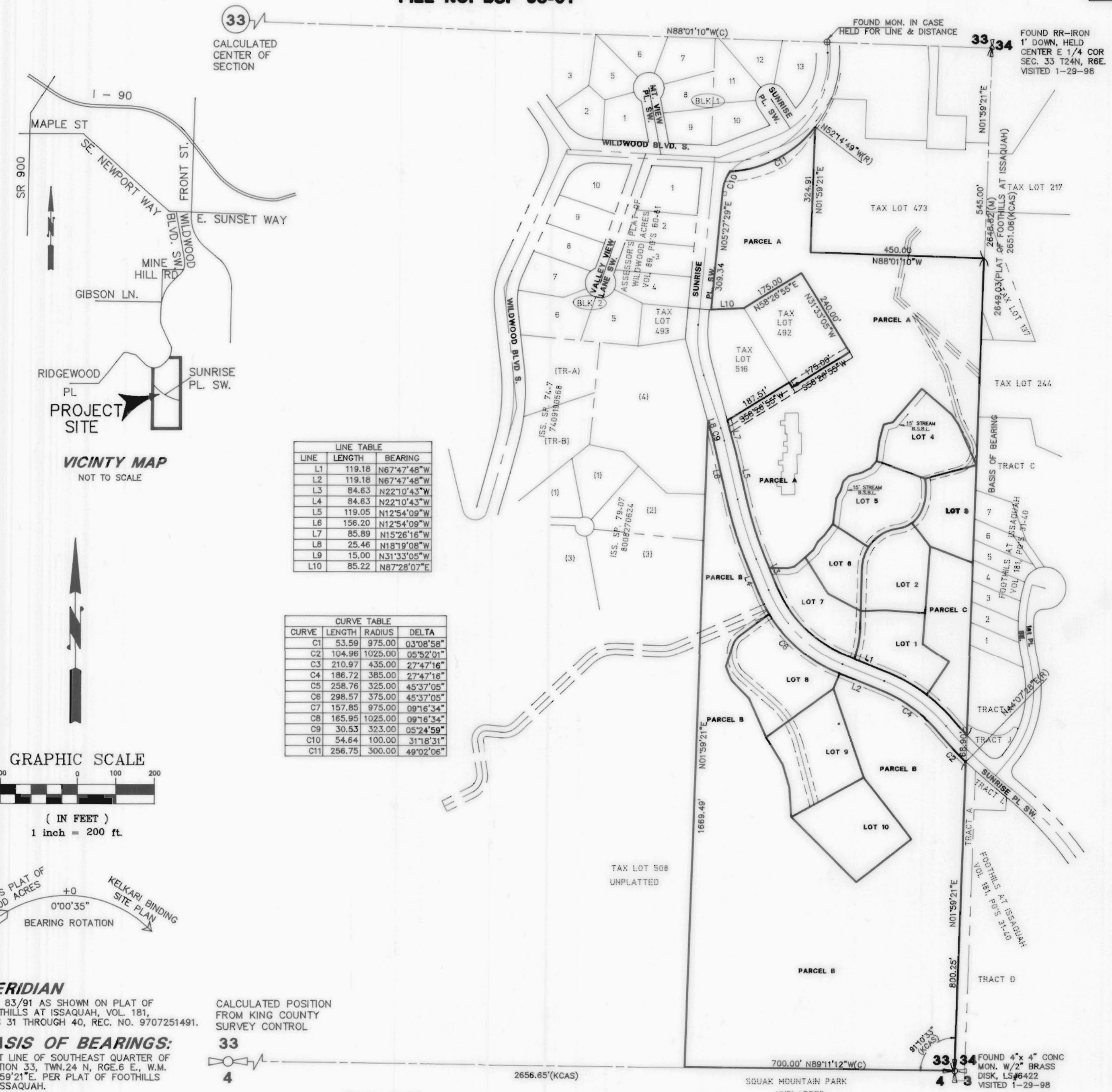

LINE	LENGTH	BEARING
L1	119.18	N67°47'48"W
L2	119.18	N67°47'48"W
L3	84.63	N22°10'43"W
L4	84.63	N22°10'43"W
L5	119.05	N12°54'09"W
L6	156.20	N12°54'09"W
L7	85.89	N15°26'16"W
L8	25.46	N18°19'08"W
L9	15.00	N31°33'05"W
L10	85.22	N87°28'07"E

CURVE	LENGTH	RADIUS	DELTA
C1	53.59	975.00	03°08'58"
C2	104.96	1025.00	05°52'01"
C3	210.97	435.00	27°47'16"
C4	186.72	385.00	27°47'16"
C5	258.76	325.00	45°37'05"
C6	298.57	375.00	45°37'05"
C7	157.85	975.00	09°16'34"
C8	165.95	1025.00	09°16'34"
C9	30.53	323.00	05°24'59"
C10	54.64	100.00	31°18'31"
C11	256.75	300.00	49°02'06"

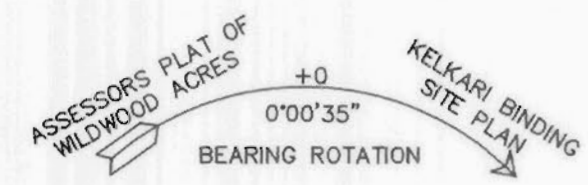
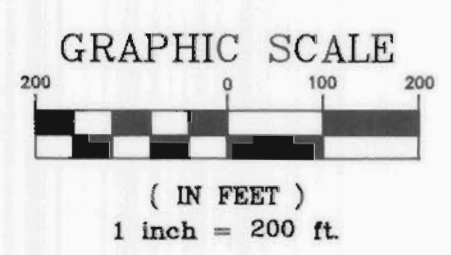

**MERIDIAN**  
NAD 83/91 AS SHOWN ON PLAT OF FOOTHILLS AT ISSAQUAH, VOL. 181, PG'S 31 THROUGH 40, REC. NO. 9707251491.

**BASIS OF BEARINGS:**  
EAST LINE OF SOUTHEAST QUARTER OF SECTION 33, T.24 N, R.6 E., W.M. N01°59'21"E. PER PLAT OF FOOTHILLS AT ISSAQUAH.

- LEGEND**
- FOUND REBAR
  - SET 1/2" REBAR & CAP #28101
  - ⊕ MONUMENT FOUND IN CASE
  - (M) - MEASURED
  - (D) - DEED
  - (P) - PLAT
  - (C) - CALCULATED
  - (KCAS) - KING COUNTY AERIAL SURVEY

33  
4  
CALCULATED POSITION FROM KING COUNTY SURVEY CONTROL

**EASEMENTS:**

- 1 PRIVATE INGRESS EGRESS & UTILITIES EASEMENT FOR THE BENEFIT OF SUBJECT PROPERTY PER DEED RECORDED IN KING COUNTY RECORDS REC. NO. 8412260441.
- 2 SLOPE EASEMENT TO CITY OF ISSAQUAH AS RECORDED IN KING COUNTY RECORDS REC. NO. 8412260442.
- 3 10'x 10' U. S. WEST TELECOMMUNICATION EASEMENT AS RECORDED IN KING COUNTY REC. NO. 960701693.
- 4 A 30' WIDE INGRESS, EGRESS & UTILITY EASEMENT AS RECORDED IN DEED RECORDED IN KING COUNTY RECORDS UNDER RECORDING NO. 8001240747.
- 5 PRIVATE 30' INGRESS EGRESS AND UTILITIES EASEMENT AS RECORDED IN KING COUNTY RECORDS REC. NO'S 7303220399 & 7406210346.
- 6 10' WIDE ELECTRIC TRANSMISSION AND/OR DISTRIBUTION SYSTEM EASEMENT TO PUGET POWER AS RECORDED IN KING COUNTY RECORDING NO. 7902210708.
- 7 15' WIDE SANITARY SEWER EASEMENT TO THE CITY OF ISSAQUAH AS RECORDED UNDER KING COUNTY RECORDING NO. 9807212008.

**EASEMENTS:(NOT LOCATABLE)**

- 1 -10' PRIVATE INGRESS, EGRESS EASEMENT, OVER ALL UNDEDICATED ROADS WHICH MAY BE RELOCATED BY GRANTOR PER KING COUNTY RECORDS REC. NO. 7306190620.
- 2 -EASEMENT-TOI CABLE TV RIGHT OF ENTRY AND CONSTRUCTION OF EQUIPMENT FOR CABLE TV SERVICE PER KING COUNTY RECORDS UNDER REC. NO. 9401060621.
- 3 -RIGHTS TO MAKE NECESSARY SLOPES FOR CUTS & FILLS ON PROPERTY PER DEED RECORDED UNDER KING COUNTY RECORDING NO. 990617000615.

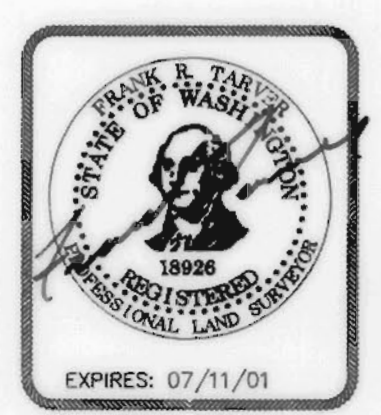

8-23-99

**CONCEPT ENGINEERING, INC.**

455 Reahler Boulevard North, Suite 200  
Issaquah, Washington 98027  
(206) 392-8055 FAX (206) 392-0108

DATE: 8-23-99      JOB NO. 98071BSP1

VOL. PAGE  
191/18

- NOTES:**
1. INSTRUMENTATION FOR THIS SURVEY WAS A 5 SEC. THEODOLITE AND ELECTRONIC DISTANCE MEASURING UNIT. PROCEDURES USED IN THIS SURVEY WERE FIELD TRAVERSE, MEETING OR EXCEEDING STANDARDS SET BY WAC 332-130-090.
  2. THE INFORMATION DEPICTED ON THIS MAP REPRESENTS THE RESULTS OF A SURVEY MADE JANUARY, 1998, AND SHOWS THE GENERAL CONDITION EXISTING AT THAT TIME.
  3. SURVEY REFERENCE:
    1. ASSESSOR'S PLAT OF WILDWOOD ACRES. VOL. 89, PG. 60-61.
    2. PLAT OF WILDWOOD PARK NO. 1, VOL. 85, PG. 18-19.
    3. PLAT OF CABIN CREEK, VOL. 94, PG. 57.
    4. PLAT OF FOOTHILLS OF ISSAQUAH, VOL. 181, PG. 31-40.
    5. CITY OF ISSAQUAH SHORT PLAT NO. SP-74-7.
    6. CITY OF ISSAQUAH SHORT PLAT NO. SP-79-07.



# KELKARI, A BINDING SITE PLAN

## PORTION OF E. 1/2, SE. 1/4, SECTION 33, T. 24 N., R. 6 E., W.M. CITY OF ISSAQUAH, KING COUNTY, WASHINGTON.

FILE NO. BSP 98-01

VOL. PAGE

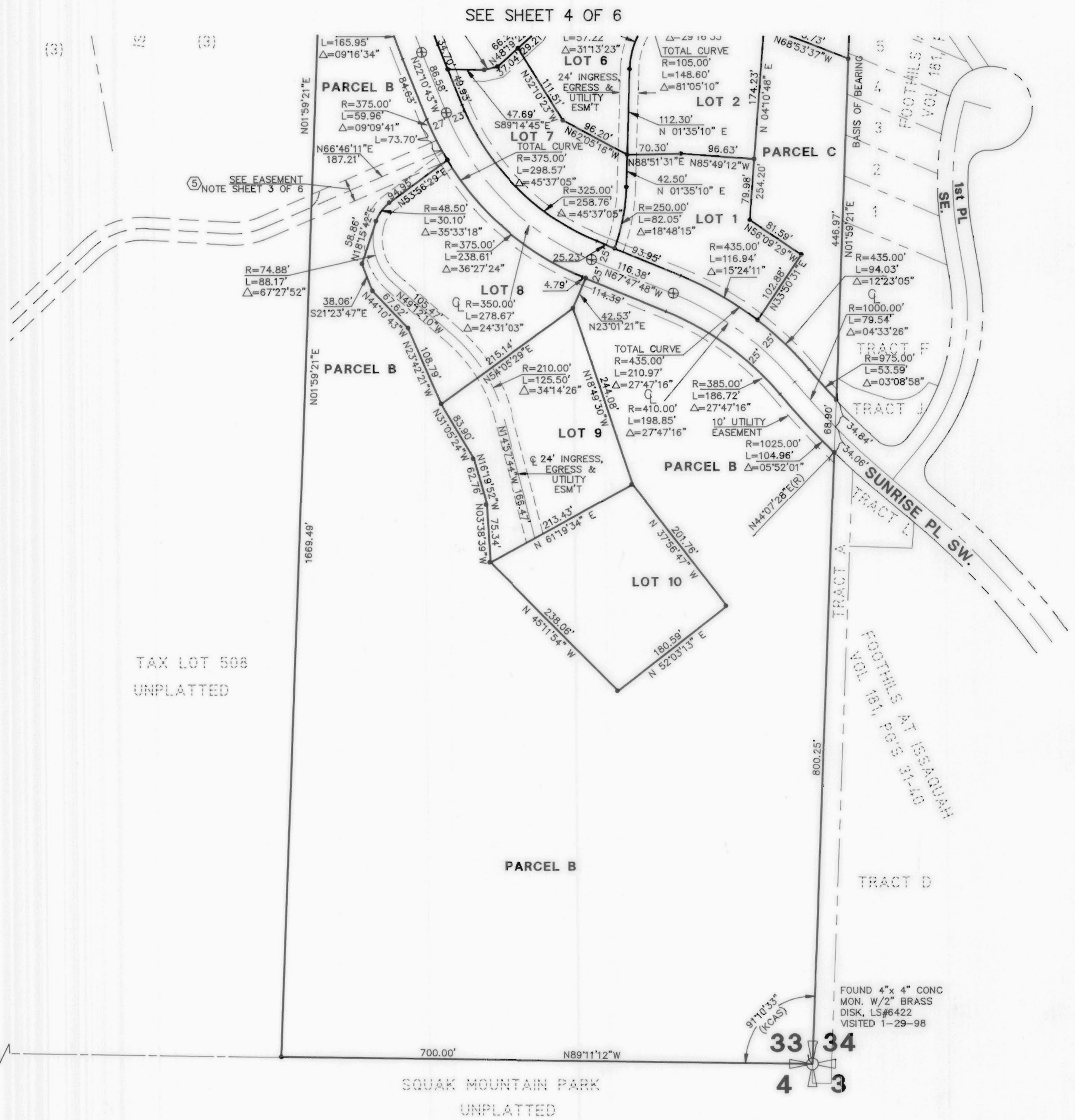

SEE SHEET 4 OF 6

TAX LOT 508  
UNPLATTED

SQUAK MOUNTAIN PARK  
UNPLATTED

FOUND 4" x 4" CONC  
MON. W/2" BRASS  
DISK, LS#6422  
VISITED 1-29-98

33  
4

33 34  
4 3

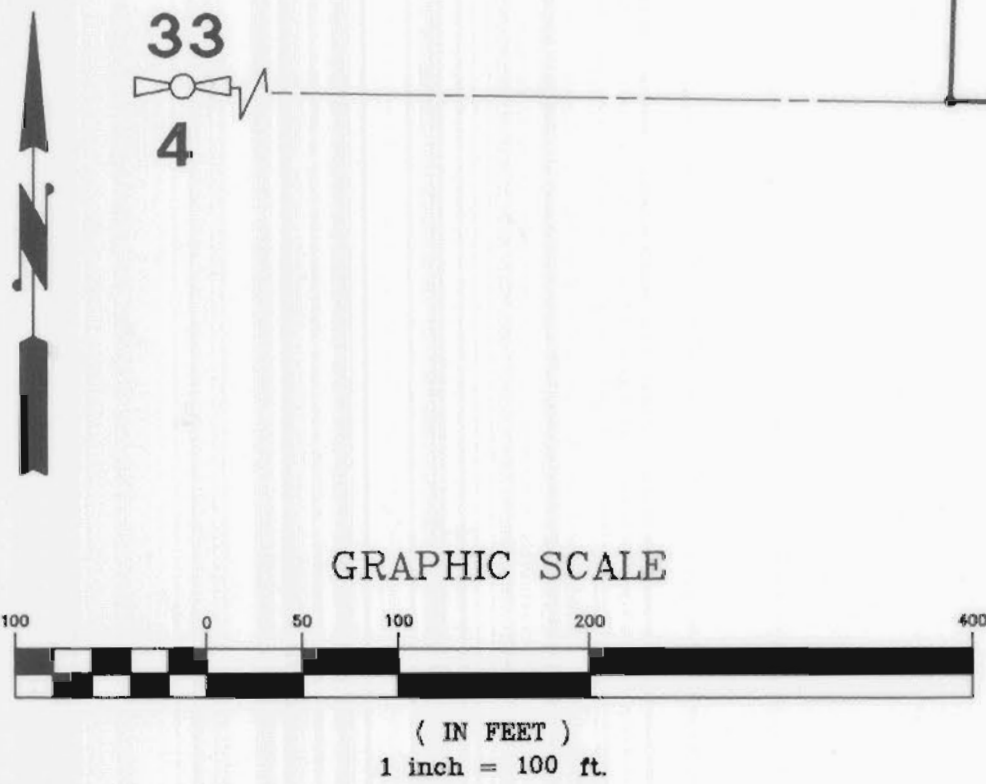

- LEGEND**
- FOUND REBAR
  - SET 1/2" REBAR & CAP #28101
  - ⊕ MONUMENT FOUND IN CASE
  - (M) - MEASURED
  - (D) - DEED
  - (P) - PLAT
  - (C) - CALCULATED
  - (KCAS) - KING COUNTY AERIAL SURVEY

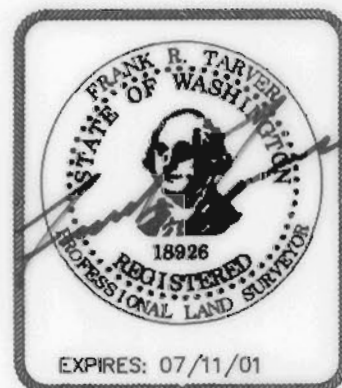

**CONCEPT ENGINEERING, INC.**

455 Rainier Boulevard North, Suite 200  
Issaquah, Washington 98027  
(206) 392-8055 FAX (206) 392-0108

DATE: 8-23-99    JOB NO. 98071BSP1

8-23-99

VOL. PAGE  
191 20

# KELKARI, A BINDING SITE PLAN

## PORTION OF E. 1/2, SE. 1/4, SECTION 33, T. 24 N., R. 6 E., W.M. CITY OF ISSAQUAH, KING COUNTY, WASHINGTON.

FILE NO. BSP 98-01

VOL. PAGE

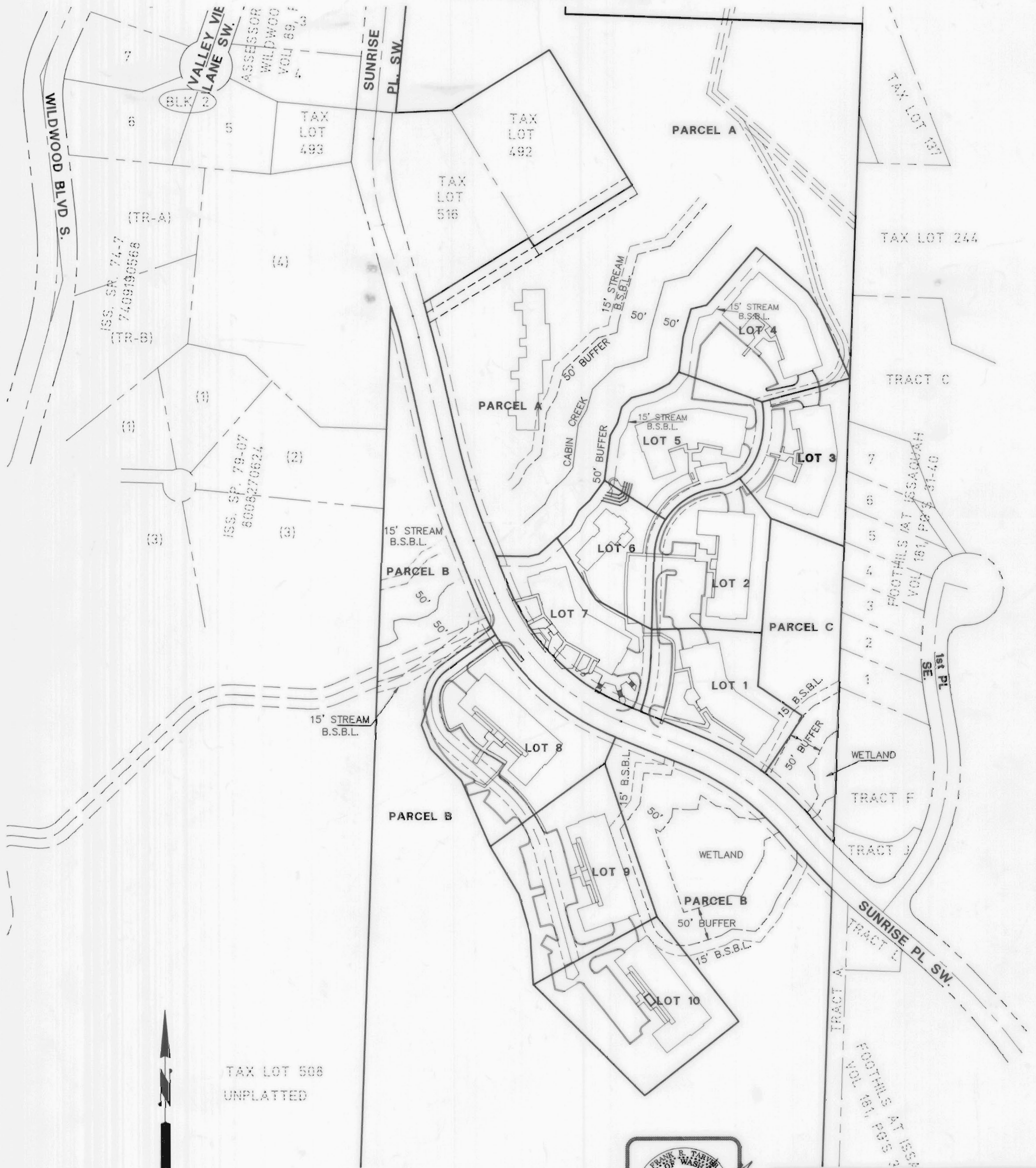

TAX LOT 508  
UNPLATTED

GRAPHIC SCALE

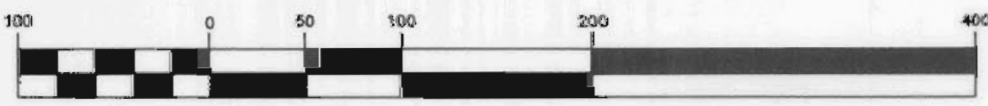

( IN FEET )  
1 inch = 100 ft.

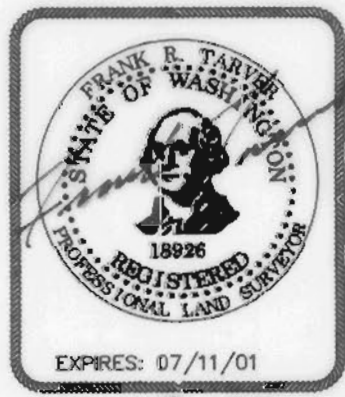

8-25-99

	<b>CONCEPT ENGINEERING, INC.</b> 455 Rainier Boulevard North, Suite 200 Issaquah, Washington 98027 (206) 392-8055 FAX (206) 392-0108
	DATE: 8-23-99      JOB NO. 98071BSP1

VOL. PAGE  
191 181