

M^cCLOSKEY'S ADDITION TO ISSAQUAH

DESCRIPTION

The Southeast Quarter (S. E. 1/4) of the Southwest Quarter (S. W. 1/4) of Section 27, Township 24 North, Range 6 East, W.M., excepting therefrom the South 30 feet and a tract described as follows: - Beginning at a point which is 316 feet S. 88° 34' 30" E. and 30 feet N. 0° 50' 45" E. from the southwest corner of the said Southeast Quarter of Section 27; thence N. 0° 50' 45" E. 100 feet; thence S. 88° 34' 30" E. 100 feet; thence S. 0° 50' 45" W. 100 feet; thence N. 88° 34' 30" W. 100 feet; to the place of beginning.

Also a part of the Southwest Quarter (S. W. 1/4) of the Southwest Quarter (S. W. 1/4) of said Section 27, described as follows: - Beginning at a point which is 30 feet N. 0° 50' 45" E. from the southeast corner of said Southwest Quarter of the southwest quarter of said section 27; thence N. 0° 50' 45" E. 360.00 feet; thence S. 64° 57' 09" W. 1124.35 feet; thence S. 15° 52' 30" E. 354.77 feet; thence S. 88° 34' 30" E. 381.69 feet; thence S. 1° 25' 30" W. 120.00 feet; thence S. 88° 34' 30" E. 529.04 feet to the place of beginning.

I hereby certify that the plat of M^cCloskey's Addition to the Town of Issaquah is based upon an actual survey and subdivision of Sec. 27 Twp. 24 N. Range 6 E. W.M. that the distances and courses as shown thereupon are correct, that monuments have been set, and the lots and blocks have been staked on the ground.

J. R. Morrison

ACKNOWLEDGMENT

State of Washington }
County of King } s. s. This is to certify that on this 12 day of September A. D. 1913, before me, the undersigned, a Notary Public in and for the State of Washington, duly commissioned and sworn, personally appeared before me, Raymond D. Ogden, as trustee, Peter M^cCloskey and Elizabeth M^cCloskey, to me known to be the individuals described in and who executed the within instrument and acknowledged to me that they signed and sealed the same as their free and voluntary act and deed for the uses and purposes therein mentioned.

Witness my hand and official seal the day and year in this certificate above written.

Roy E. Greene
Notary Public in and for the State of Washington, residing at Issaquah.

Examined and approved this 29 day of Sept. A. D. 1913.

by F. W. Allen
Deputy

Arthur P. Denton
County Engineer

DEDICATION

This is to certify that I, Raymond D. Ogden, as Trustee, owner in fee simple, with full right to transfer, dedicate, alienate, and convey, and Peter M^cCloskey and Elizabeth M^cCloskey, his wife, as mortgagees, of the land hereby platted, have laid off the same in lots, blocks, and streets according to this plat of M^cCloskey's Addition to the Town of Issaquah, and do hereby declare this plat, and dedicate to the use of the public forever all streets, avenues and alleys shown hereon.

Witness our hands and seals this 12 day of September A. D. 1913.

Signed and sealed
in the presence of
David P. Eastman
Roy E. Greene
as witnesses to their mark.

Raymond D. Ogden
Peter M^cCloskey
Elizabeth M^cCloskey

Examined and approved this 30th
day of Sept. A. D. 1913.

David M^cKenzie
Chairman of the Board of County Commissioners

Attest: Byron Phelps
County Auditor

by N. M. Wardall
Deputy

892137.
Filed for record at the request of
J. R. Morrison Oct. 8, 1913 at 50
minutes past 10 A. M. and recorded
in Vol. 21 of plats, Page 34, Records
of King County, Washington.

Byron Phelps
County Auditor
by A. D. [Signature]
Deputy

A. G. Simmer
Draftsman

Approved by the Mayor and Council
of the Town of Issaquah this 6
day of October 1913.

P. J. Smith
Mayor
Chas. A. Owens
Clerk

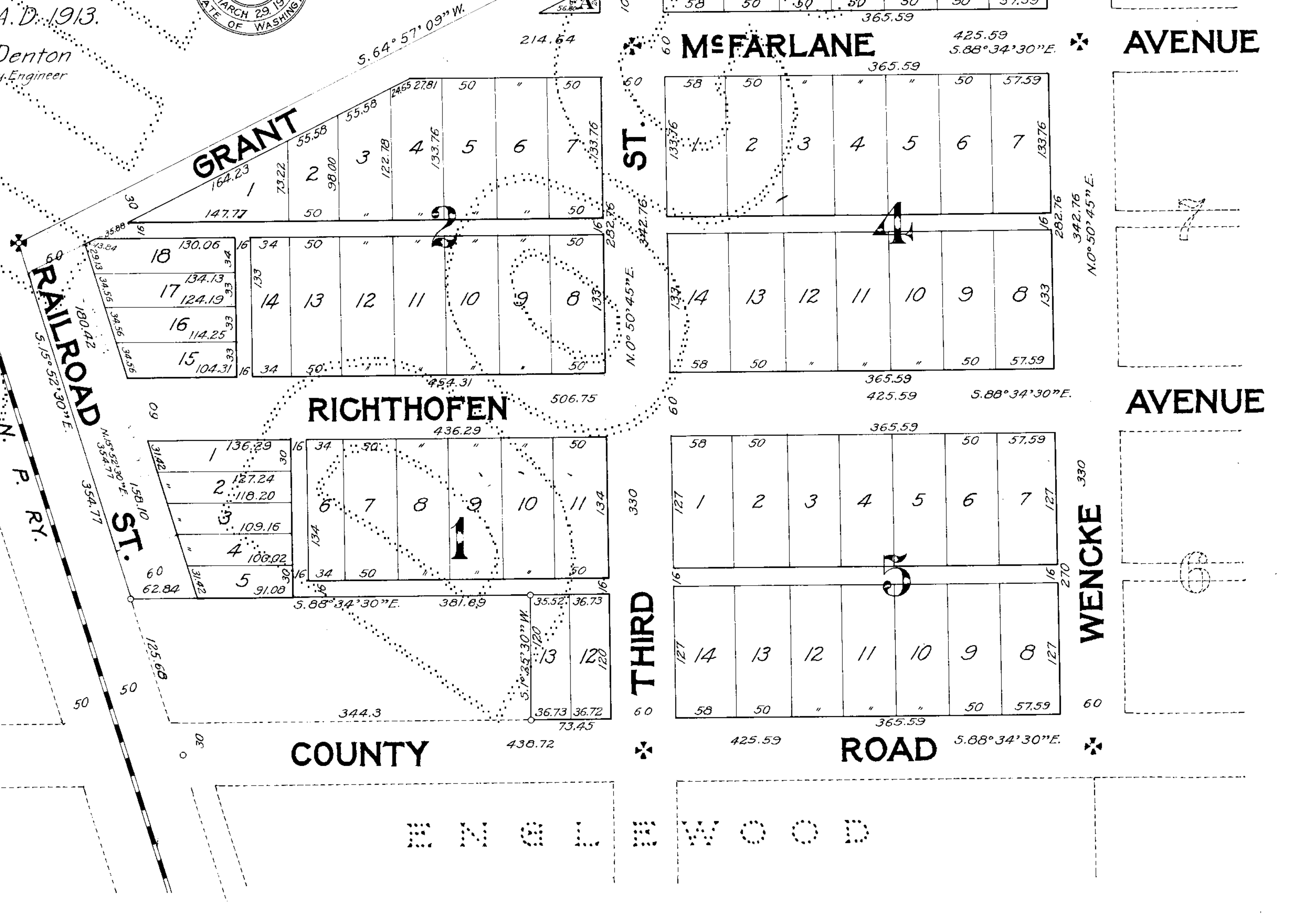
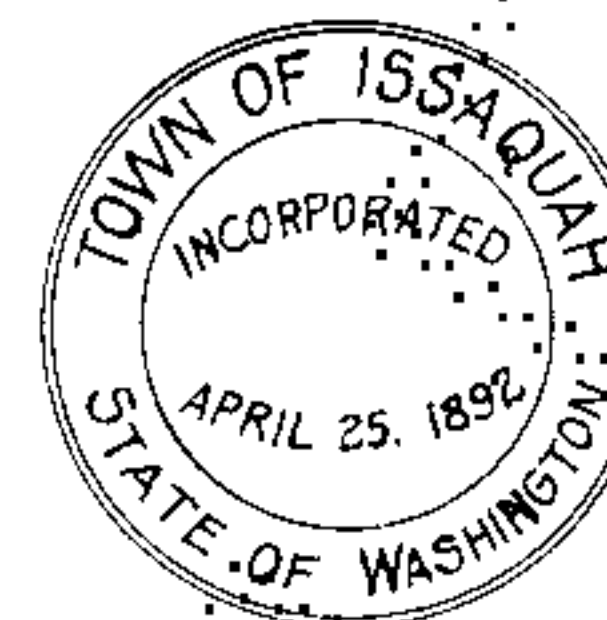
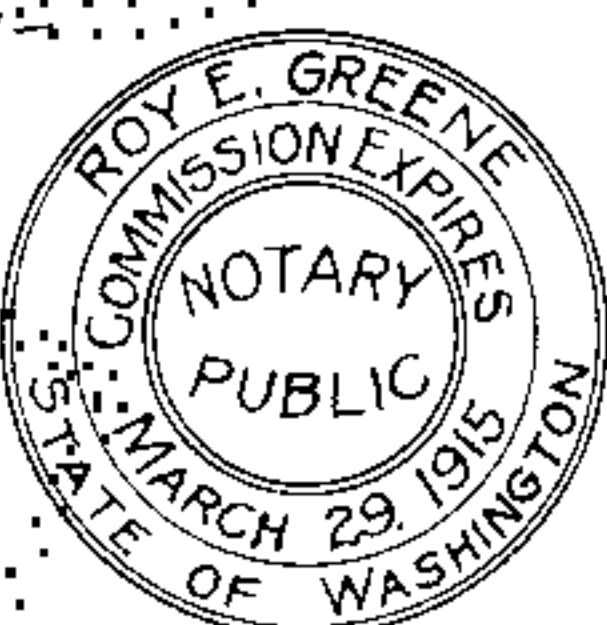

28 27
33 34

COUNTY

ROAD

ENGLWOOD

McCloskey's Addition TO ISSAQUAH

Scale: 1 inch = 100 feet

Sept. 1913.

J. R. Morrison, C.E.
Surveyor.

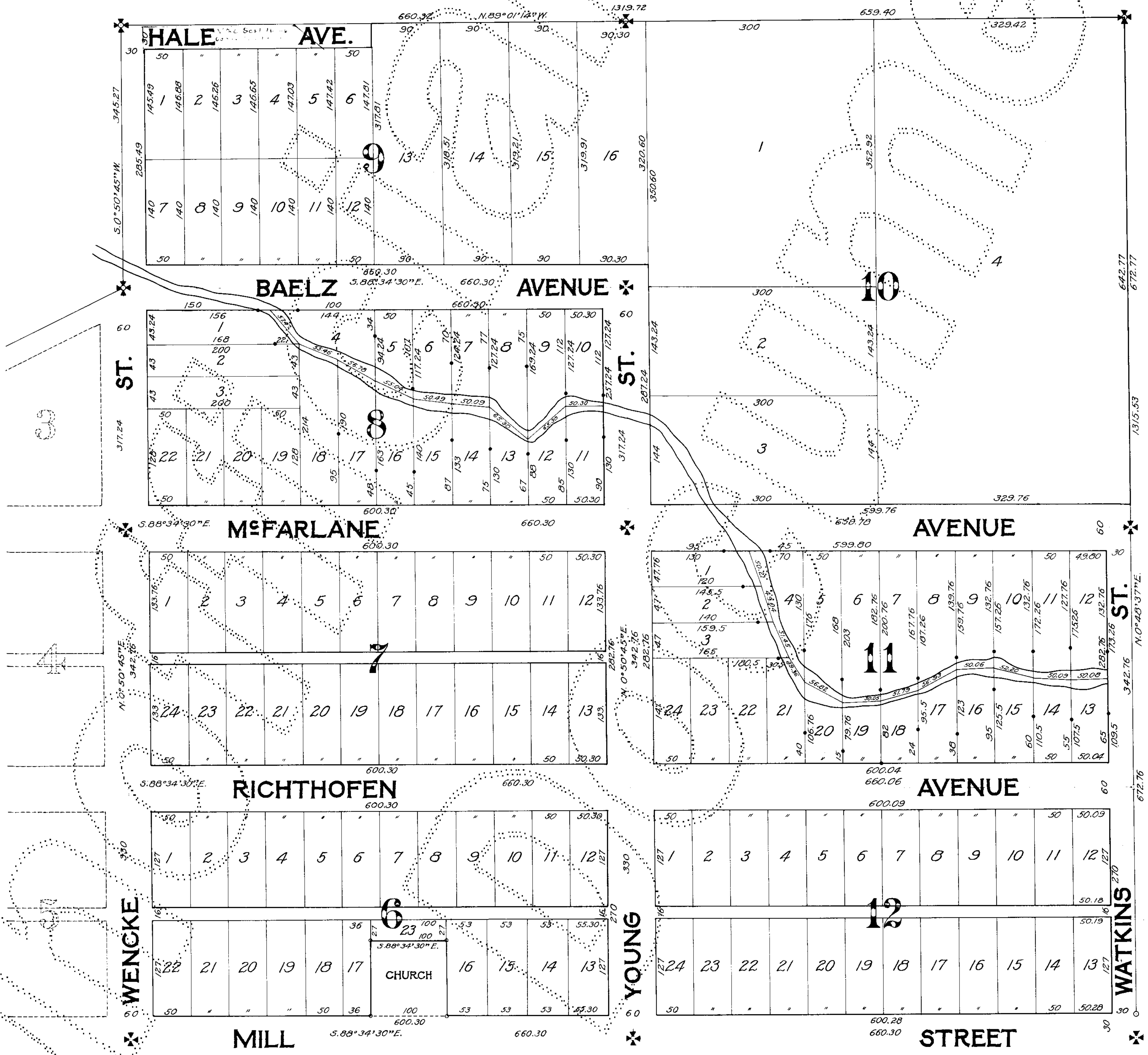

UNPLATTED

UNPLATTED