

MOUNTAIN PARK ESTATES

SECTION 33, TOWNSHIP 24 NORTH, RANGE 6 EAST, W.M.
CITY OF ISSAQUAH, KING COUNTY, WASHINGTON

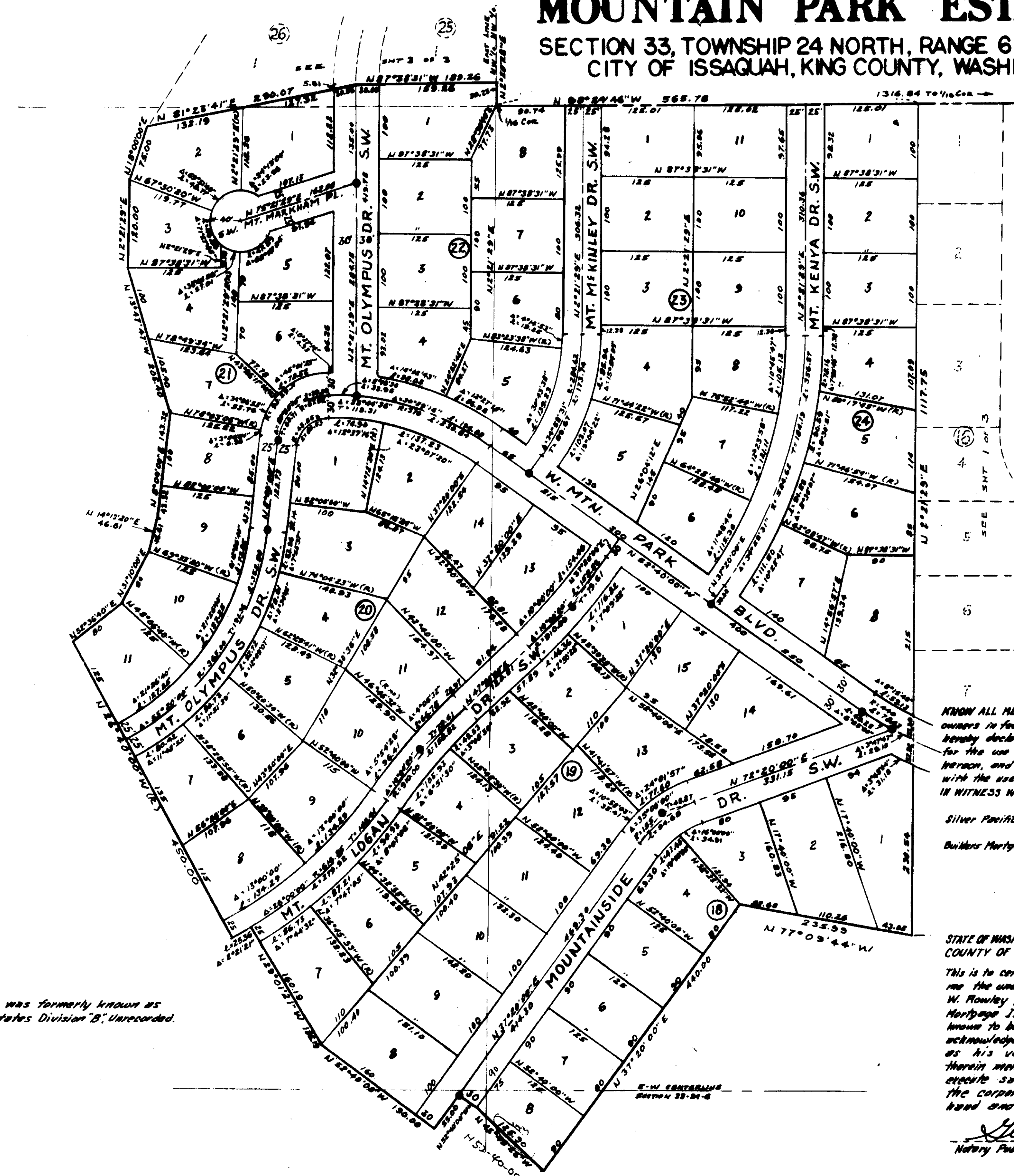

WASH. NORTH
LAMBERT GRID
SCALE 1"=100'

DEDICATION

KNOW ALL MEN BY THESE PRESENTS that we the undersigned, former owners in fee simple of the land herein shown as streets and avenues, hereby declare that we have previously deeded to the City of Issaquah for the use of the public forever, all streets and avenues shown hereon, and the use thereof for all public purposes not inconsistent with the use thereof for public highway purposes.

IN WITNESS WHEREOF we have hereunto set our hands and seals.

Silver Pacific Co.

Builders Mortgage Inv. Inc.

ACKNOWLEDGMENT

STATE OF WASHINGTON } s.s.
COUNTY OF KING }

This is to certify that on the 5th day of April, AD 1968, before me the undersigned, a Notary Public, personally appeared George W. Rowley, president of Silver Pacific Company and Builders Mortgage Investment, Inc., Washington Corporation; to me known to be the individual who executed the within dedication, acknowledged to me that he signed and sealed the same as his voluntary act and deed for the uses and purposes therein mentioned, and on oath stated he was authorized to execute said instrument and that the affixed seals are the corporate seals of said corporations. WITNESS my hand and official seal this 5th day and year first above mentioned.

George W. Rowley
Notary Public in and for the State of Washington,
Residing at Issaquah

NOTE: This sheet 2 of 3 was formerly known as Mountain Park Estates Division "B", unrecorded.