

PHASE II NEWPORT SPRINGS

A CONDOMINIUM

SECTION 28, TOWNSHIP 24 NORTH, RANGE 6 EAST, W. M.
KING COUNTY WASHINGTON

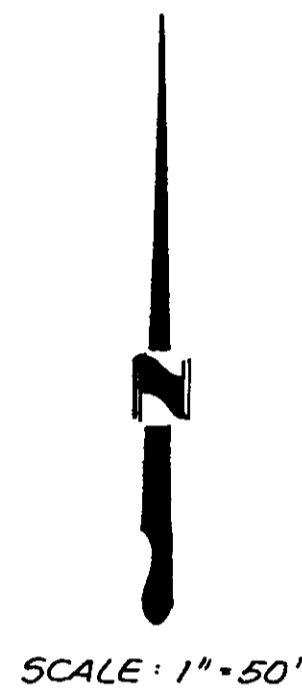
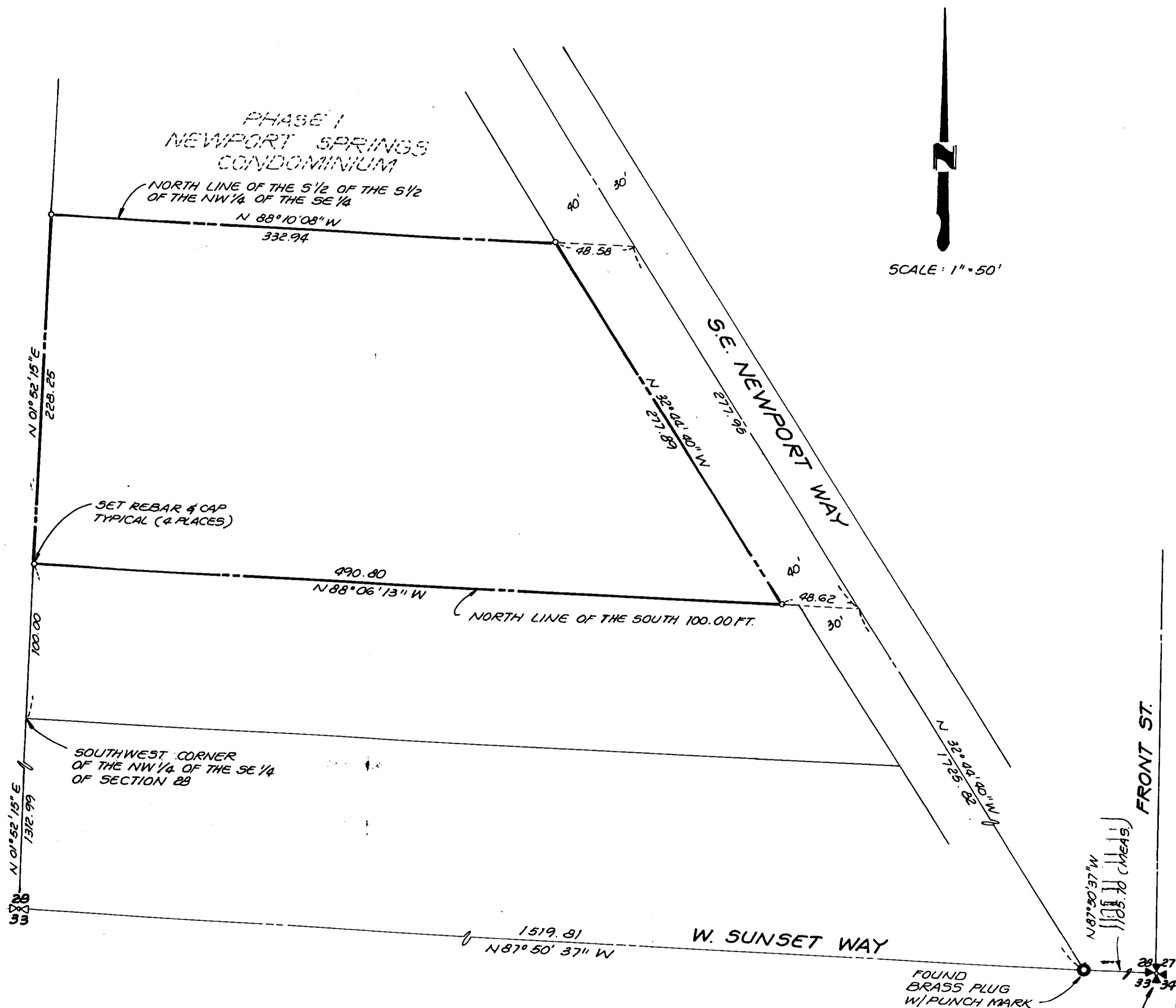

LEGAL DESCRIPTION

THAT PORTION OF THE SOUTH ONE HALF OF THE SOUTH ONE HALF OF THE NORTHWEST ONE QUARTER OF THE SOUTHEAST ONE QUARTER OF SECTION 28, TOWNSHIP 24 NORTH, RANGE 6 EAST, W. M., IN KING COUNTY, WASHINGTON LYING SOUTHWESTERLY OF THE SOUTHWESTERLY RIGHT OF WAY LINE OF SOUTHEAST NEWPORT WAY AS DEEDED TO THE CITY OF ISSAQUAH UNDER KING COUNTY RECORDING NUMBER 8902090164, EXCEPT THE SOUTH 100.00 FEET THEREOF.

C. C. T.