

141 09

Newport Woods Condominiums

NW 1/4, SE 1/4, SEC. 28, TWP. 24 N., RGE. 6 E., W.M., KING COUNTY, WASHINGTON

S88°22'07" E
2627.46' (calc)

Found conc. monument w/3" brass disk

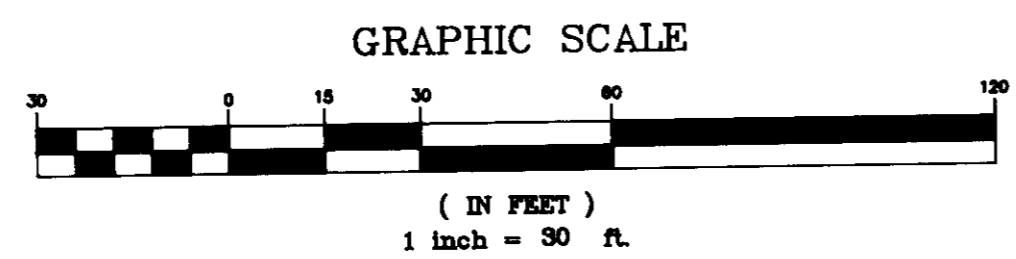
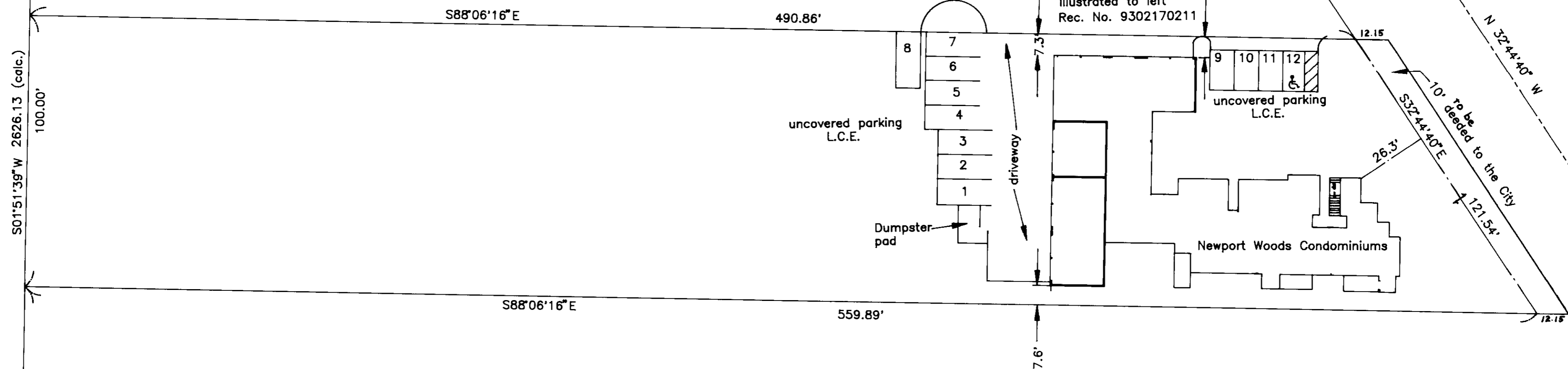
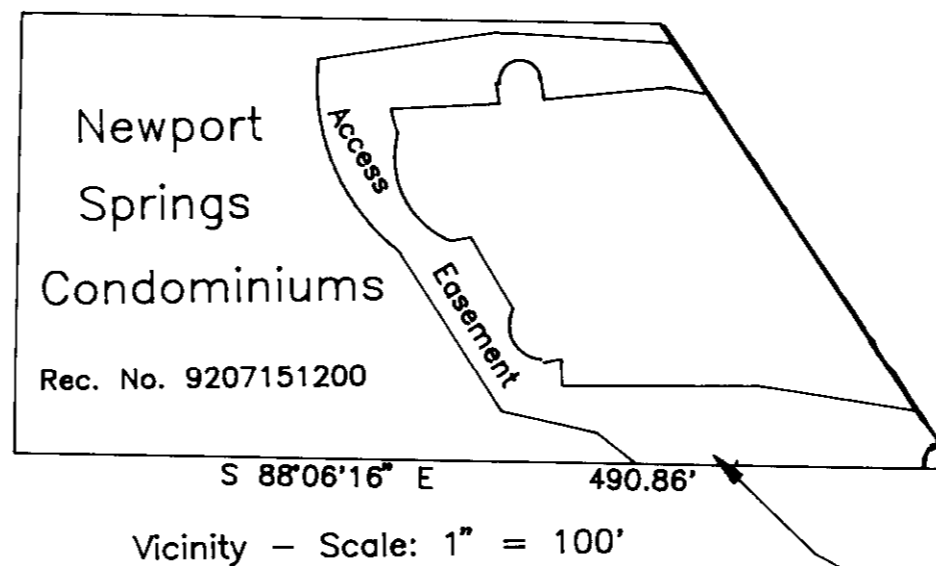

1313.07' (calc.)

Found concrete monument w/plug and tack

Found monument in case
3" brass disk w/P.M.
S87°50'18" E 2625.56 (Meas.)

assumed

SCHROETER LAND SURVEYING

PROFESSIONAL LAND SURVEYORS
P.O. Box 813, Seahurst, Washington 98062 (206) 242-6621 FAX (206)243-9679

PROJECT NO. 96096	JOB NO. 297/17	SEC. SE 28-24-6
DATE FIELD 12/12/96	DWN BY law	CHKD. BY
DATE 12/20/96	SCALE 1" = 10'	SHEET 2 OF 5

SURVEY FOR:
Kenicer, Cozzetto, Serene,
Village Associates
c/o Winton & Associates, Inc.
15245 Pacific Highway So.
Suite L-2
Seattle, Washington 98188