

272-A

SYM.	REVISION	DRAWN	CHECKED	APPROVED	DATE

RECORDER'S CERTIFICATE No: 7501070413
 Filed for record this 7th day of JAN, 1975 at 3:00 P.M.
 in book 3 of SURV. at page 272A at the request of
 RICHARD P. TROEGER

HUGH L. JAMES
 MANAGER
 Jay D. Francis
 SUPT. OF RECORDS

CERTIFICATION
 I, R. P. Troeger, hereby certify this plan represents a Survey conducted by Jones Associates, Inc., under my supervision; and that the dimensions and bearings shown hereon correctly reflect the intent of the legal description for subject property. Survey at the request of WASH. STATE PARKS & REC. COMM. on Dec. 1, 1974.



Richard P. Troeger
 Professional Land Surveyor
 Certificate No. 9212

SUBSCRIBED AND SWORN TO before me this 7th day of January, 1975.

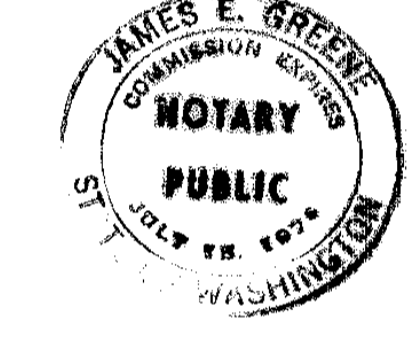

James E. Greene
 Notary Public, in and for the State of Washington, Residing at Bellevue

LEGEND

	Section Corner (Theoretical)		Nail or Lead Plug Set
	1/4-Corner (Theoretical)		Fence
	Section Corner - Mon. Fd.		Property Line
	1/4-Corner - Mon. Fd.		Section Line
	Section Corner - Mon. Set		1/4 Section Line
	1/4-Corner - Mon. Set		1/16 Section Line
	Monument Set		Traverse
	Monument Found		
	Rebar with Cap Set		
	Old Pipe Found		
	Old Post Found		



- NOTES**
- Project Datum is:
 Horizontal: WASHINGTON STATE COORDINATE SYSTEM
 Vertical: N.A.
 - Probable position error with respect to Controlling Monumentation: 0.20
 - Control System Closures: 63,000
 - Control employed to establish Meridian U.S.C. & G.S. "TIBBETS" & "ISKARUAN"
 - Control employed to establish Position EXISTING LAND CORNERS

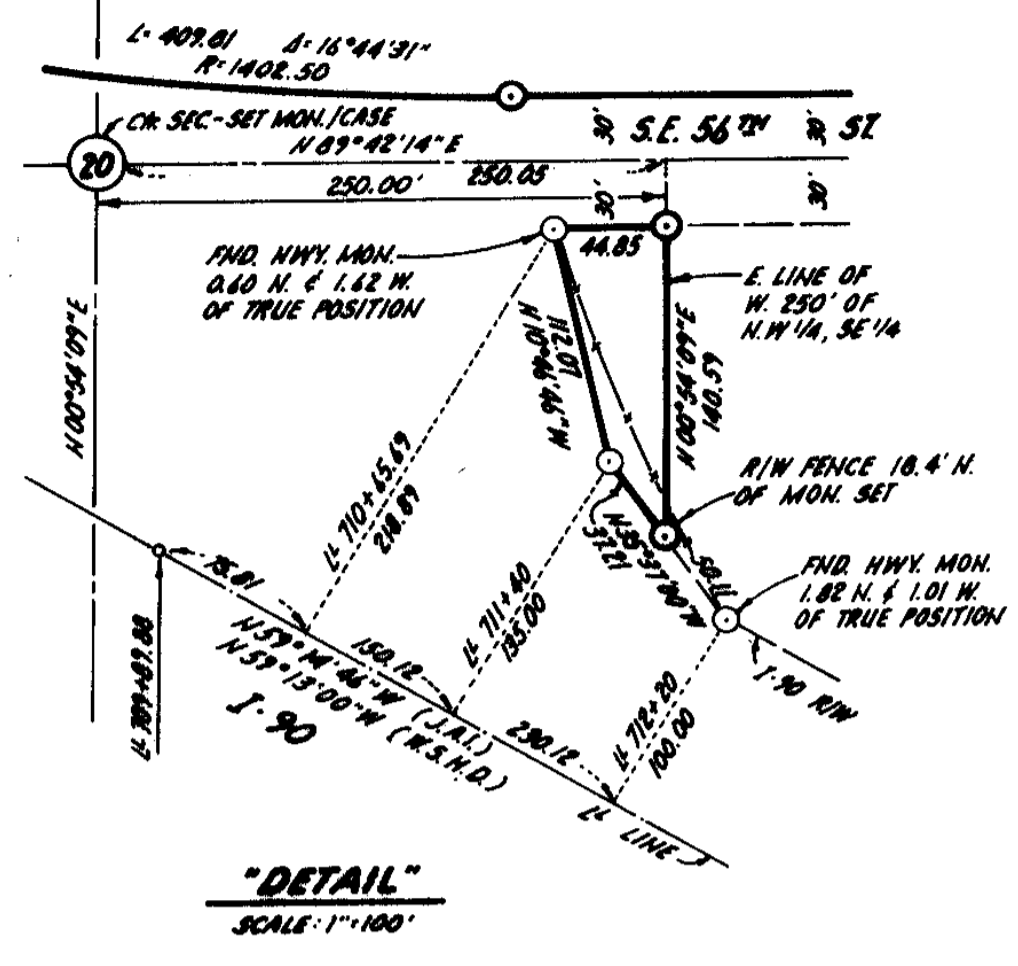
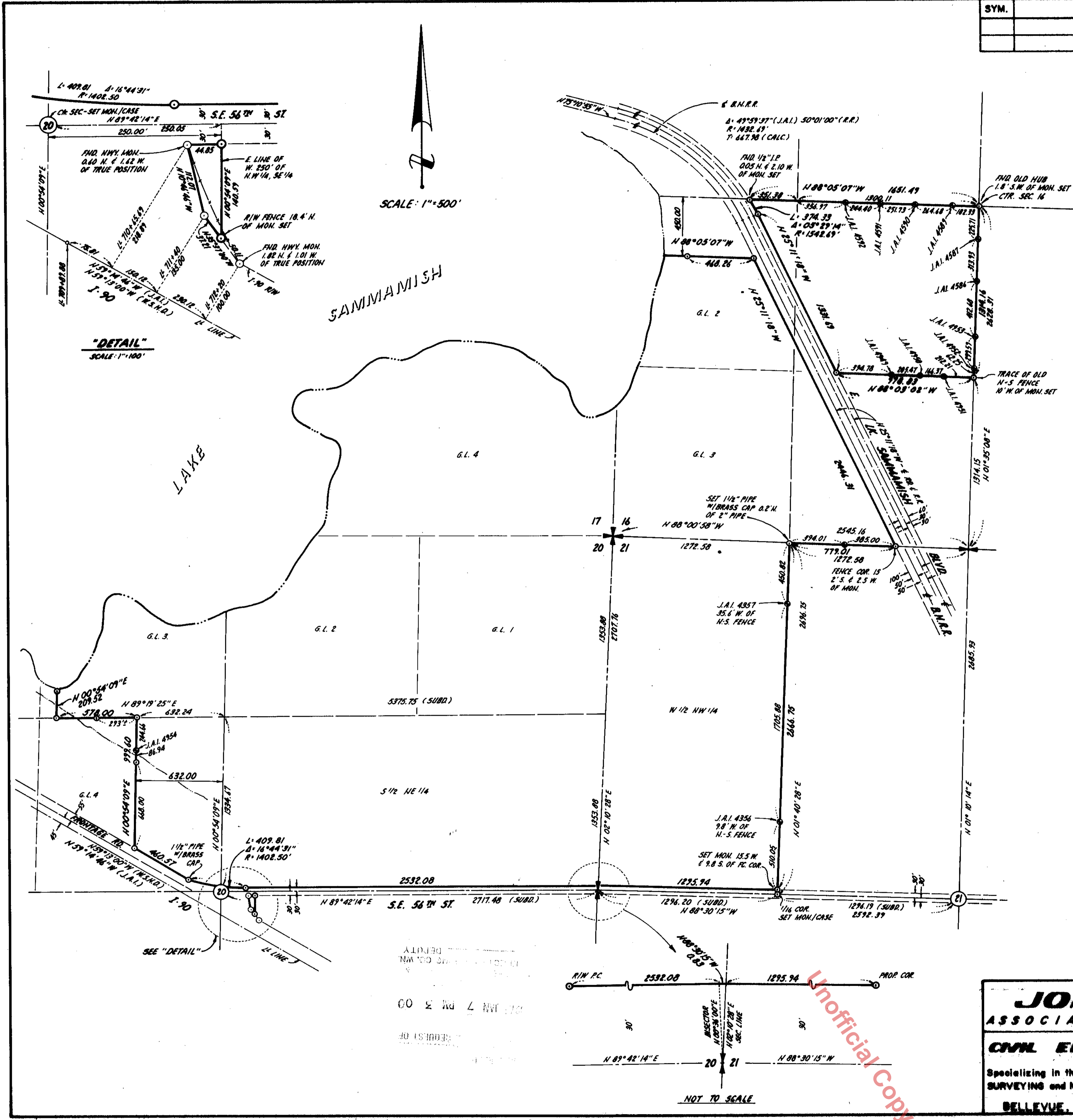

JONES ASSOCIATES, INC.
 CIVIL ENGINEERS
 Specializing in the SURVEYING and MAPPING SCIENCES
 BELLEVUE, WASHINGTON

CLIENT: WASHINGTON STATE PARKS & RECREATION COMMISSION
BOUNDARY SURVEY OF LAKE SAMMAMISH STATE PARK
 IN SECTIONS 16, 17, 20 & 21, T. 24 N., R. 6 E., W. 1/4, KING COUNTY, WASHINGTON

DRAWN BY: R.P.	CHECKED BY: J.D.F.	DATE: 12-20-74	SHEET: 1 OF 3
APPROVED BY: R.P.	SCALE: 1"=500'	FILE: 16,17,20&21-24-N-6	74069

RECORD OF SURVEY

Unofficial Copy

272-B

SYM.	REVISION	DRAWN	CHECKED	APPROVED	DATE

RECORDER'S CERTIFICATE No: 7501070413

Filed for record this 7th day of JAN, 19 75 at 3:00 P.M.
in book 3 of SURV. at page 272 B at the request of
RICHARD P. TROEGER

HUGH L. JAMES
MANAGER

Jay D. Francis
SUPT. OF RECORDS

LEGAL DESCRIPTION
LAKE SAMMAMISH STATE PARK

Those portions of Section 16, Section 17, Section 20 and Section 21, all in Township 24 North, Range 6 East, W. M., King County, Washington, described as follows:

IN SECTION 16:

1. The Northeast Quarter of the Southwest Quarter EXCEPT East Lake Sammamish Boulevard right-of-way, AND EXCEPT Burlington Northern Railroad right-of-way.
2. Government Lot 2 EXCEPT East Lake Sammamish Boulevard right-of-way AND EXCEPT Burlington Northern Railroad right-of-way, AND EXCEPT the North four hundred fifty (450.00) feet of said Government Lot 2 lying Westerly of said Burlington Northern Railroad right-of-way;
TOGETHER WITH Second Class Shorelands adjoining.
3. All of Government Lot 3.
4. That portion of the Southeast Quarter of the Southeast Quarter lying Westerly of the Burlington Northern Railroad right-of-way.

IN SECTION 17:

All of Government Lot 4; TOGETHER WITH Second Class Shorelands in front of and adjacent thereto.

IN SECTION 20:

1. All of Government Lot 1; TOGETHER WITH Second Class Shorelands adjoining.
2. All of Government Lot 2; TOGETHER WITH Second Class Shorelands adjoining.
3. The South Half of the Northeast One Quarter EXCEPT the South thirty (30.00) feet thereof for S. E. 56th Street right-of-way.
4. The Easterly twelve hundred ten and twenty-four one-hundredths (1210.24) feet, as measured along the South line, of Government Lot 3; TOGETHER WITH Second Class Shorelands adjoining.
5. The East six hundred thirty-two (632.00) feet of Government Lot 4 lying Northerly of City of Issaquah Frontage Road adjacent to and Northerly of Interstate Highway No. 90 right-of-way.
6. The West two hundred fifty (250.00) feet of the Northwest One Quarter of the Southeast One Quarter lying Northerly and Easterly of Interstate Highway No. 90 right-of-way; EXCEPT the North thirty (30.00) feet thereof for Southeast 56th Street right-of-way.

IN SECTION 21:

The West Half of the Northwest One Quarter EXCEPT the South thirty (30.00) feet thereof for Southeast 56th Street right-of-way.

CERTIFICATION

I, R. P. Troeger, hereby certify this plan represents a Survey conducted by Jones Associates, Inc., under my supervision; and that the dimensions and bearings shown hereon correctly reflect the intent of the legal description for subject property. Survey at the request of WASH. STATE PARKS & REC. COMM. on Dec, 1974



Richard P. Troeger
Professional Land Surveyor
Certificate No. 9474

SUBSCRIBED AND SWORN TO before me this 7th day of January, 1975.

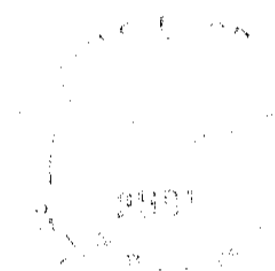

James E. Aune
Notary Public, in and for the State of Washington, Residing at Bellevue

LEGEND

- Section Corner (Theoretical) X
- 1/4-Corner (Theoretical) X
- Section Corner - Mon. Fd. [Symbol]
- 1/4-Corner - Mon. Fd. [Symbol]
- Section Corner - Mon. Set [Symbol]
- 1/4-Corner - Mon. Set [Symbol]
- Monument Set [Symbol]
- Monument Found [Symbol]
- Rebar with Cap Set [Symbol]
- Old Pipe Found [Symbol]
- Old Post Found [Symbol]
- Nail or Lead Plug Set [Symbol]
- Fence [Symbol]
- Property Line [Symbol]
- Section Line [Symbol]
- 1/4 Section Line [Symbol]
- 1/16 Section Line [Symbol]
- Traverse [Symbol]

NOTES

1. Project Datum is:
Horizontal: _____
Vertical: _____
2. Probable position error with respect to Controlling Monumentation: []
3. Control System Closures I: _____
4. Control employed to establish Meridian _____
5. Control employed to establish Position _____

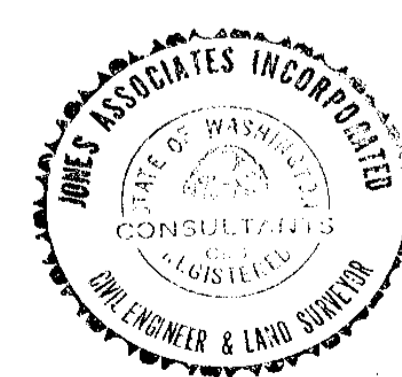

JONES ASSOCIATES, INC. CIVIL ENGINEERS Specializing in the SURVEYING and MAPPING SCIENCES BELLEVUE, WASHINGTON	CLIENT: WASHINGTON STATE PARKS & RECREATION COMMISSION BOUNDARY SURVEY OF LAKE SAMMAMISH STATE PARK IN SECTIONS 16, 17, 20 & 21, T. 24 N., R. 6 E., W.M. KING COUNTY, WASHINGTON				
	DRAWN BY: B.R. APPROVED: []	CHECKED: R.P.T. SCALE: []	FIELD BOOK: 538, 539, 540 SEC. TWP. RANG. FILE: 16, 24, 21, 24, 6 74058	DATE: 12-20-74 FILE: 74058	SHEET: 3 OF: 3