

Schmidt's First Addition to GILMAN WASH.

Surveyed and Platted By
C.M. Anderson Engineering Co.

Scale 40 Ft = 1 inch
C.P. Anderson & Co. Draftsmen.

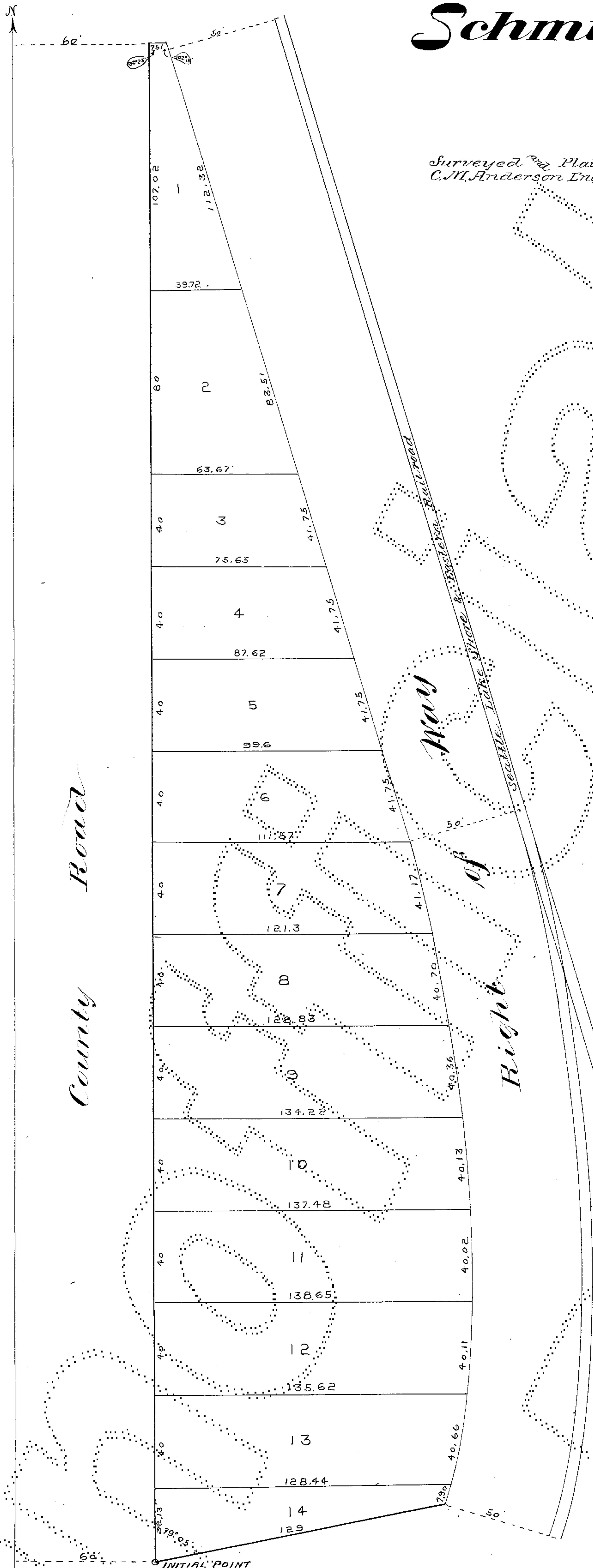

Description

This Schmidt's First Addition to Gilman Wash. comprises all the following tract of land, lying and being in King County, State of Washington, to-wit: Commencing at a point on the East margin of the County road said point being 384.71 ft. North and 30 feet East of the corner to Sections 27, 28, 33 & 34 T₂₄ North, of Range 6 East N. W. and running thence North along the East marginal line of the County Road 659.15 ft. thence North 85°36' E. 721 ft. to the West line of the S. L. S. & E. Ry. right of way. Thence South along said West line of said right of way 653.88 ft. Thence South 79°05' West 129 feet to the point of beginning. The initial Point is the South West corner of lot 14 which is at the point of beginning in the above description all distances and angles are as shown upon the map in feet and degrees.

Dedication

Know ye all, that we Anna Schmidt and H.E. Schmidt her husband owners in fee simple of the land above described, hereby declare this plat of Schmidt's First Addition to Gilman Wash. In witness whereof we have hereunto set our hands and seals this 23rd day of November A. D. 1892, signed and sealed in presence of

J. L. McPherson } Anna Schmidt (Seal)
Jay Anderson } H. E. Schmidt (Seal)

Acknowledgment

State of Washington } This is to certify, that on this 23rd day of
County of King } November A. D. 1892 before me, a Notary Public in and for the State of Washington, duly commissioned and sworn, personally came Anna Schmidt and H.E. Schmidt her husband, of King County, State of Washington to me, knowing to be the individuals described in and who executed the above dedication, and acknowledged to me that they signed and sealed the same as their free and voluntary act and deed for the uses and purposes therein mentioned. And the said Anna Schmidt wife of said H. E. Schmidt, upon an examination by me, separate and apart from her said husband, when the contents of said instrument were by me fully made known unto her, and she was by me fully apprised of her rights and the effect of signing the within instrument, did, freely and voluntarily, separate and apart from her said husband, acknowledge the same, acknowledging that she did voluntarily of her own free will, and without the fear of or coercion from her husband, execute the same as her free and voluntary act and deed, for the uses and purposes therein mentioned.

Witness my hand and official seal the day and year in this certificate first above written.

Jay Anderson
Notary Public in and for the State of Washington, residing at Seattle.



106890

Filed for Record at Request
of H.E. Schmidt,
Nov 26, 1892,
at 40 min past 3 O'clock PM,
and recorded in Vol VIII of
Plats, page 71
Records of King County Wash.,
Co. Auditor.