20010109000413

VOLUME/PAGE 171 040

# SUMMERHILL SOUTH
## A CONDOMINIUM
### A PORTION OF THE SOUTHWEST QUARTER OF THE NORTHEAST QUARTER SECTION 22, TOWNSHIP 24 NORTH, RANGE 6 EAST, WILLAMETTE MERIDIAN KING COUNTY, WASHINGTON

## LEGAL DESCRIPTION

THAT PORTION OF THE SOUTH HALF OF THE SOUTHWEST QUARTER OF THE NORTHEAST QUARTER OF SECTION 22, TOWNSHIP 24 NORTH, RANGE 6 EAST, WILLAMETTE MERIDIAN, IN KING COUNTY, WASHINGTON, LYING WESTERLY OF THE WESTERLY LINE OF COUNTY ROAD AS CONVEYED TO KING COUNTY BY INSTRUMENT RECORDED UNDER RECORDING NO. 9803201399; AND

EXCEPT THAT PORTION THEREOF LYING EASTERLY AND SOUTHERLY OF THE FOLLOWING DESCRIBED LINE:
COMMENCING AT THE SOUTHWEST CORNER OF SAID SUBDIVISION;
THENCE SOUTH 88°19'16" EAST, ALONG THE SOUTH LINE OF SAID SUBDIVISION 132.85 FEET TO THE TRUE POINT OF BEGINNING OF SAID LINE;
THENCE NORTH 01°36'43" EAST, PARALLEL TO THE WEST LINE OF SAID SUBDIVISION, 96.42 FEET;
THENCE NORTH 88°35'31" EAST TO THE WESTERLY MARGIN OF SAID ISSAQUAH-FALL CITY ROAD AND THE TERMINUS OF SAID LINE;

SITUATE IN THE COUNTY OF KING, STATE OF WASHINGTON.

## DEDICATION

KNOW ALL MEN BY THESE PRESENTS, THAT WE, THE UNDERSIGNED OWNERS IN FEE SIMPLE OF THE REAL PROPERTY DESCRIBED HEREIN, HEREBY DEDICATE THE REAL PROPERTY DESCRIBED IN THIS SURVEY MAP AND THESE PLANS FOR CONDOMINIUM PURPOSES. THE DRIVES, WALKS, STREETS, GROUNDS AND OTHER AREAS DESCRIBED HEREIN ARE NOT DEDICATED TO THE PUBLIC, BUT ARE PRESERVED FOR THE EXCLUSIVE USE AND BENEFIT OF THE UNIT OWNERS, AS PART OF THE COMMON ELEMENTS, TO THE EXTENT AND IN THE MANNER SET FORTH IN THE DECLARATION. WE, THE UNDERSIGNED OWNERS OF THE PROPERTY, HEREBY CERTIFY THAT ALL STRUCTURAL COMPONENTS AND MECHANICAL SYSTEMS OF ALL BUILDINGS CONTAINING OR COMPRISING UNITS HEREBY CREATED ARE SUBSTANTIALLY COMPLETED. THE SURVEY MAP AND THESE PLANS OR ANY PORTION THEREOF SHALL BE RESTRICTED BY THE TERMS OF THE DECLARATION FILED THE 9TH DAY OF JAN, 2001, RECORDS OF KING COUNTY, WASHINGTON UNDER RECORDING NO. 20010109000414

IN WITNESS THEREOF WE HAVE SET OUR HANDS AND SEAL.

**MACLEAN SOUTH, L.L.C.,** A WASHINGTON LIMITED LIABILITY COMPANY

BY: POLYGON NORTHWEST COMPANY,
A WASHINGTON GENERAL PARTNERSHIP
ITS: MANAGER

BY: BRENTVIEW, INC., A WASHINGTON CORPORATION
ITS: MANAGING PARTNER

BY: [signature]
ITS: Authorized Agent

## ACKNOWLEDGMENTS

STATE OF WASHINGTON }
COUNTY OF KING } SS.

I CERTIFY THAT I KNOW OR HAVE SATISFACTORY EVIDENCE THAT Richard Rawlings IS THE PERSON WHO APPEARED BEFORE ME, AND SAID PERSON ACKNOWLEDGED THAT (S)HE SIGNED THIS INSTRUMENT, ON OATH STATED (S)HE WAS AUTHORIZED TO EXECUTE THE INSTRUMENT AND ACKNOWLEDGED IT AS THE AUTHORIZED AGENT OF BRENTVIEW, INC., THE MANAGING PARTNER OF POLYGON NORTHWEST COMPANY, THE MANAGER OF MACLEAN SOUTH, L.L.C., A WASHINGTON LIMITED LIABILITY COMPANY, AND ACKNOWLEDGED THAT (S)HE IS AUTHORIZED TO SIGN THIS INSTRUMENT AND ACKNOWLEDGED IT TO BE THE FREE AND VOLUNTARY ACT OF SAID LIMITED LIABILITY COMPANY FOR THE USES AND PURPOSES MENTIONED IN THE INSTRUMENT.

DATED THIS 21st DAY OF November, 2000.

Nancy Greening McKenzie
NOTARY PUBLIC IN AND FOR THE STATE OF WASHINGTON
RESIDING AT Kirkland
PRINTED NAME Nancy Greening McKenzie
COMMISSION EXPIRES 2/25/02

NANCY GREENING MCKENZIE COMMISSION EXPIRES NOTARY PUBLIC 2-25-02 STATE OF WASHINGTON

## LAND SURVEYOR'S CERTIFICATE

I HEREBY CERTIFY THAT THESE PLANS FOR SUMMERHILL SOUTH, A CONDOMINIUM, ARE BASED UPON AN ACTUAL SURVEY OR THE PROPERTY DESCRIBED HEREIN AND THAT THE COURSES AND DISTANCES ARE SHOWN ACCURATELY THEREON AND THAT THESE PLANS ACCURATELY DEPICT THE LOCATION AND DIMENSIONS OF THE UNITS AS-BUILT. THESE PLANS ARE PER PER THE BASIC REQUIREMENTS PURSUANT TO RCW 64.34.262 AND THAT ALL HORIZONTAL AND VERTICAL BOUNDARIES OF THE UNITS ARE SUBSTANTIALLY COMPLETED IN ACCORDANCE WITH SAID PLANS.

Joanne M. Knapp 11-10-00
JOANNE M. KNAPP, PLS 34671

## LAND SURVEYOR'S VERIFICATION

STATE OF WASHINGTON }
COUNTY OF KING } S.S.

JOANNE M. KNAPP, BEING FIRST ON OATH DULY SWORN, STATES THAT SHE IS THE REGISTERED PROFESSIONAL LAND SURVEYOR SIGNING THE ABOVE CERTIFICATE, THAT SHE HAS EXAMINED THESE PLANS AND SURVEY MAP, AND BELIEVES THE CERTIFICATE TO BE A TRUE STATEMENT.

Joanne M. Knapp
JOANNE M. KNAPP, REGISTERED PROFESSIONAL LAND SURVEYOR NUMBER 34671

SUBSCRIBED AND SWORN TO BEFORE ME ON THIS 10TH DAY OF NOVEMBER, 2000.

NOTARY PUBLIC IN AND FOR THE STATE OF WASHINGTON
RESIDING AT KENT
PRINTED NAME P.W. HARSKAMP
COMMISSION EXPIRES 8/6/03

PHILLIP W. HARSKAMP COMMISSION EXPIRES NOTARY PUBLIC 8-6-03 STATE OF WASHINGTON

## APPROVAL

EXAMINED AND APPROVED THIS 9th DAY OF January, 2000.

Scott Noble
KING COUNTY ASSESSOR

by Nuebra Clark
DEPUTY KING COUNTY ASSESSOR

## RECORDING CERTIFICATE

FILED FOR RECORD AT THE REQUEST OF _____ THIS 9th DAY OF JAN, 2000 AT 10:49 MINUTES PAST ____ O'CLOCK AND RECORDED IN VOLUME 171 OF CONDOMINIUMS, PAGES 040-048, RECORDS OF KING COUNTY, WASHINGTON.

DEPARTMENT OF RECORDS AND ELECTIONS

Bob Bruce
MANAGER

Walt Washington
SUPERINTENDENT OF RECORDS

RECORDING NUMBER 20010109000413

JOANNE M. KNAPP STATE OF WASHINGTON 34671 REGISTERED PROFESSIONAL LAND SURVEYOR EXPIRES 02-03-01

JOB NO. 6885


**Barghausen Consulting Engineers, Inc.**
Civil Engineering, Land Planning, Surveying, Environmental Services
18215 72nd Avenue South Kent, WA. 98032
Telephone: (425) 251-6222 Fax: (425) 251-8782


SW1/4, NE1/4 SEC. 22-24N-6E

SHEET 1 OF 9

VOLUME/PAGE 171 040

File: P:\SDSKPROJ\6885\SURVEY\PLATS\6885C031.DWG Date/Time: 11/09/2000 16:27 Scale: 1=50 Joanne Xrefs:

20010109000413

VOLUME/PAGE 171 041

# SUMMERHILL SOUTH
## A CONDOMINIUM
### A PORTION OF THE SOUTHWEST QUARTER OF THE NORTHEAST QUARTER OF SECTION 22, TOWNSHIP 24 NORTH, RANGE 6 EAST, WILLAMETTE MERIDIAN

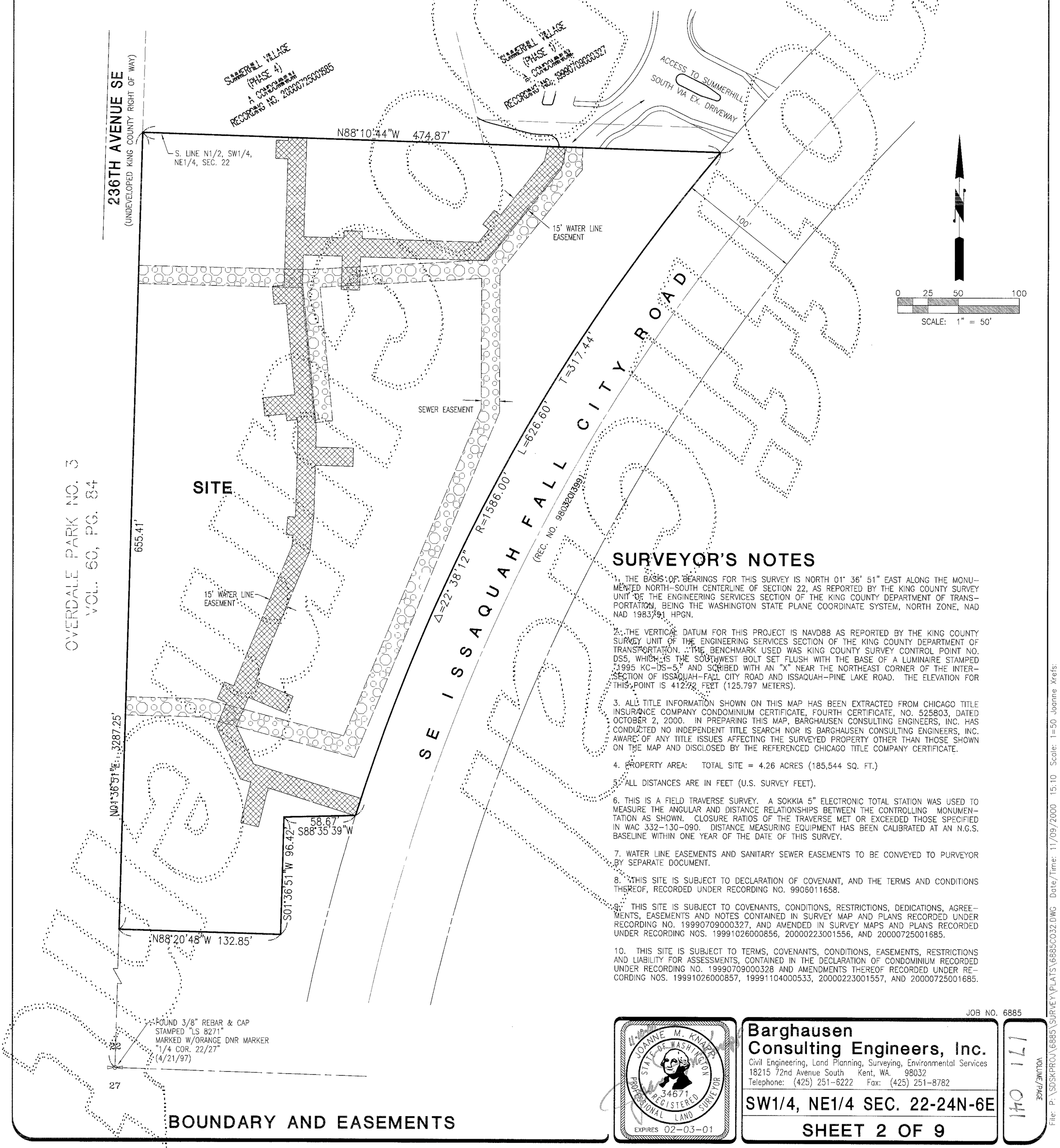


## SURVEYOR'S NOTES

1. THE BASIS OF BEARINGS FOR THIS SURVEY IS NORTH 01° 36' 51" EAST ALONG THE MONUMENTED NORTH-SOUTH CENTERLINE OF SECTION 22, AS REPORTED BY THE KING COUNTY SURVEY UNIT OF THE ENGINEERING SERVICES SECTION OF THE KING COUNTY DEPARTMENT OF TRANSPORTATION, BEING THE WASHINGTON STATE PLANE COORDINATE SYSTEM, NORTH ZONE, NAD NAD 1983/91 HPGN.

2. THE VERTICAL DATUM FOR THIS PROJECT IS NAVD88 AS REPORTED BY THE KING COUNTY SURVEY UNIT OF THE ENGINEERING SERVICES SECTION OF THE KING COUNTY DEPARTMENT OF TRANSPORTATION. THE BENCHMARK USED WAS KING COUNTY SURVEY CONTROL POINT NO. DS5, WHICH IS THE SOUTHWEST BOLT SET FLUSH WITH THE BASE OF A LUMINAIRE STAMPED "1995 KC-DS-5," AND SCRIBED WITH AN "X" NEAR THE NORTHEAST CORNER OF THE INTERSECTION OF ISSAQUAH-FALL CITY ROAD AND ISSAQUAH-PINE LAKE ROAD. THE ELEVATION FOR THIS POINT IS 412.72 FEET (125.797 METERS).

3. ALL TITLE INFORMATION SHOWN ON THIS MAP HAS BEEN EXTRACTED FROM CHICAGO TITLE INSURANCE COMPANY CONDOMINIUM CERTIFICATE, FOURTH CERTIFICATE, NO. 525803, DATED OCTOBER 2, 2000. IN PREPARING THIS MAP, BARGHAUSEN CONSULTING ENGINEERS, INC. HAS CONDUCTED NO INDEPENDENT TITLE SEARCH NOR IS BARGHAUSEN CONSULTING ENGINEERS, INC. AWARE OF ANY TITLE ISSUES AFFECTING THE SURVEYED PROPERTY OTHER THAN THOSE SHOWN ON THE MAP AND DISCLOSED BY THE REFERENCED CHICAGO TITLE COMPANY CERTIFICATE.

4. PROPERTY AREA: TOTAL SITE = 4.26 ACRES (185,544 SQ. FT.)

5. ALL DISTANCES ARE IN FEET (U.S. SURVEY FEET).

6. THIS IS A FIELD TRAVERSE SURVEY. A SOKKIA 5" ELECTRONIC TOTAL STATION WAS USED TO MEASURE THE ANGULAR AND DISTANCE RELATIONSHIPS BETWEEN THE CONTROLLING MONUMENTATION AS SHOWN. CLOSURE RATIOS OF THE TRAVERSE MET OR EXCEEDED THOSE SPECIFIED IN WAC 332-130-090. DISTANCE MEASURING EQUIPMENT HAS BEEN CALIBRATED AT AN N.G.S. BASELINE WITHIN ONE YEAR OF THE DATE OF THIS SURVEY.

7. WATER LINE EASEMENTS AND SANITARY SEWER EASEMENTS TO BE CONVEYED TO PURVEYOR BY SEPARATE DOCUMENT.

8. THIS SITE IS SUBJECT TO DECLARATION OF COVENANT, AND THE TERMS AND CONDITIONS THEREOF, RECORDED UNDER RECORDING NO. 9906011658.

9. THIS SITE IS SUBJECT TO COVENANTS, CONDITIONS, RESTRICTIONS, DEDICATIONS, AGREEMENTS, EASEMENTS AND NOTES CONTAINED IN SURVEY MAP AND PLANS RECORDED UNDER RECORDING NO. 19990709000327, AND AMENDED IN SURVEY MAPS AND PLANS RECORDED UNDER RECORDING NOS. 19991026000856, 20000223001556, AND 20000725001685.

10. THIS SITE IS SUBJECT TO TERMS, COVENANTS, CONDITIONS, EASEMENTS, RESTRICTIONS AND LIABILITY FOR ASSESSMENTS, CONTAINED IN THE DECLARATION OF CONDOMINIUM RECORDED UNDER RECORDING NO. 19990709000328 AND AMENDMENTS THEREOF RECORDED UNDER RECORDING NOS. 19991026000857, 19991104000533, 20000223001557, AND 20000725001685.

JOB NO. 6885

U.S.A. JOANNE M. KNAPP STATE OF WASHINGTON 34671 REGISTERED PROFESSIONAL LAND SURVEYOR EXPIRES 02-03-01


**Barghausen Consulting Engineers, Inc.**
Civil Engineering, Land Planning, Surveying, Environmental Services
18215 72nd Avenue South Kent, WA. 98032
Telephone: (425) 251-6222 Fax: (425) 251-8782


SW1/4, NE1/4 SEC. 22-24N-6E

SHEET 2 OF 9

VOLUME/PAGE 171 041

File: P:\SDSKPROJ\6885\SURVEY\PLATS\6885C032.DWG Date/Time: 11/09/2000 15:10 Scale: 1=50 Joanne Xrefs:

BOUNDARY AND EASEMENTS

20010109000413

VOLUME/PAGE 171 042

# SUMMERHILL SOUTH
## A CONDOMINIUM
### A PORTION OF THE SOUTHWEST QUARTER OF THE NORTHEAST QUARTER OF SECTION 22, TOWNSHIP 24 NORTH, RANGE 6 EAST, WILLAMETTE MERIDIAN
### KING COUNTY, WASHINGTON

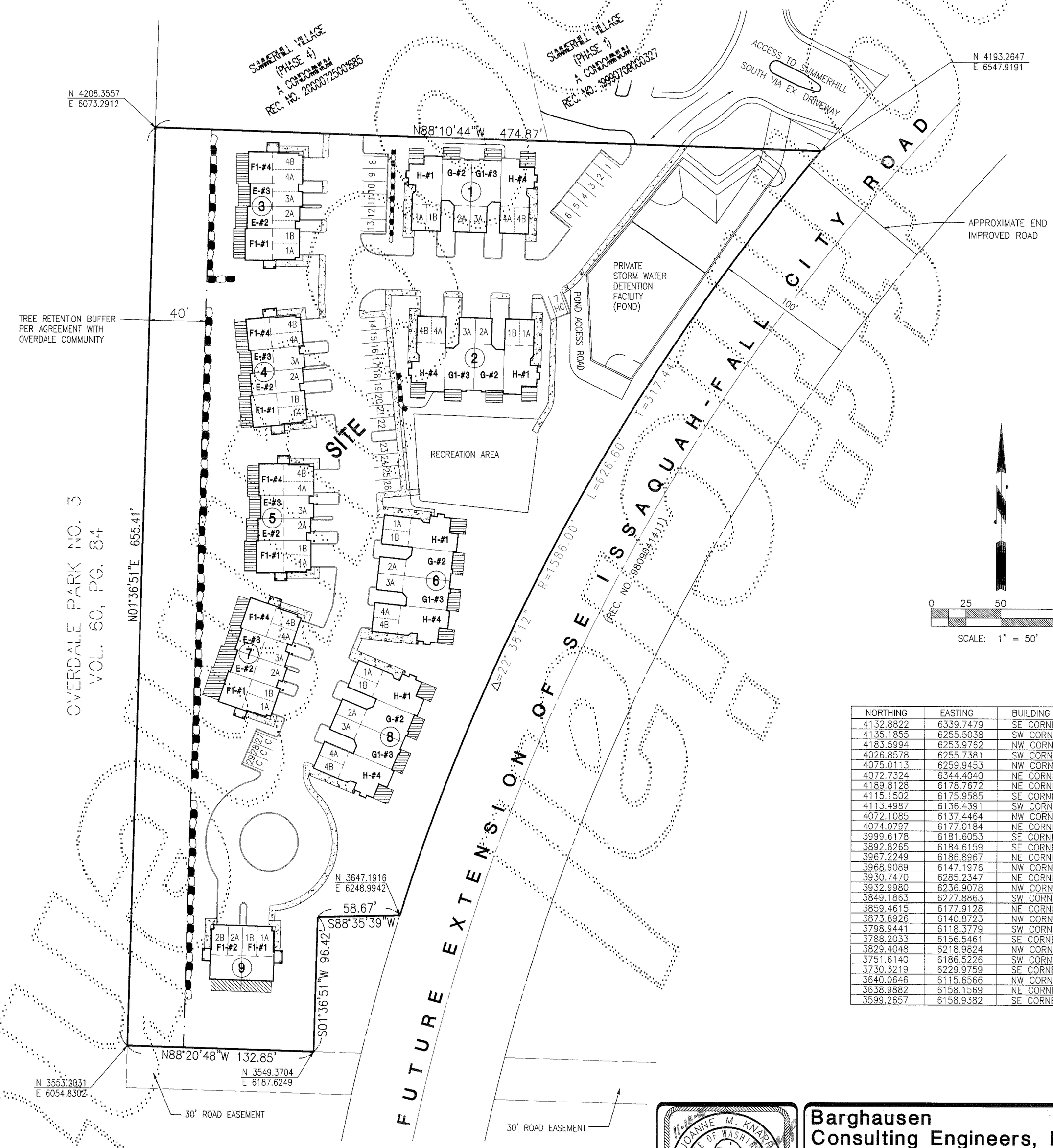


| NORTHING | EASTING | BUILDING CORNER |
|---|---|---|
| 4132.8822 | 6339.7479 | SE CORNER BUILDING 1 |
| 4135.1855 | 6255.5038 | SW CORNER BUILDING 1 |
| 4183.5994 | 6253.9762 | NW CORNER BUILDING 1 |
| 4026.8578 | 6255.7381 | SW CORNER BUILDING 2 |
| 4075.0113 | 6259.9453 | NW CORNER BUILDING 2 |
| 4072.7324 | 6344.4040 | NE CORNER BUILDING 2 |
| 4189.8128 | 6178.7672 | NE CORNER BUILDING 3 |
| 4115.1502 | 6175.9585 | SE CORNER BUILDING 3 |
| 4113.4987 | 6136.4391 | SW CORNER BUILDING 3 |
| 4072.1085 | 6137.4464 | NW CORNER BUILDING 4 |
| 4074.0797 | 6177.0184 | NE CORNER BUILDING 4 |
| 3999.6178 | 6181.6053 | SE CORNER BUILDING 4 |
| 3892.8265 | 6184.6159 | SE CORNER BUILDING 5 |
| 3967.2249 | 6186.8967 | NE CORNER BUILDING 5 |
| 3968.9089 | 6147.1976 | NW CORNER BUILDING 5 |
| 3930.7470 | 6285.2347 | NE CORNER BUILDING 6 |
| 3932.9980 | 6236.9078 | NW CORNER BUILDING 6 |
| 3849.1863 | 6227.8863 | SW CORNER BUILDING 6 |
| 3859.4615 | 6177.9128 | NE CORNER BUILDING 7 |
| 3873.8926 | 6140.8723 | NW CORNER BUILDING 7 |
| 3798.9441 | 6118.3779 | SW CORNER BUILDING 7 |
| 3788.2033 | 6156.5461 | SE CORNER BUILDING 7 |
| 3829.4048 | 6218.9824 | NW CORNER BUILDING 8 |
| 3751.6140 | 6186.5226 | SW CORNER BUILDING 8 |
| 3730.3219 | 6229.9759 | SE CORNER BUILDING 8 |
| 3640.0646 | 6115.6566 | NW CORNER BUILDING 9 |
| 3638.9882 | 6158.1569 | NE CORNER BUILDING 9 |
| 3599.2657 | 6158.9382 | SE CORNER BUILDING 9 |

NOTE: PORTIONS OF UNITS LABELED "A" OR "B" DENOTE GARAGE SPACES.

## BUILDING COORDINATES

JOB NO. 6885

JOANNE M. KNAPP — STATE OF WASHINGTON — 34671 — REGISTERED PROFESSIONAL LAND SURVEYOR — EXPIRES 02-03-01


**Barghausen Consulting Engineers, Inc.**
Civil Engineering, Land Planning, Surveying, Environmental Services
18215 72nd Avenue South Kent, WA. 98032
Telephone: (425) 251-6222 Fax: (425) 251-8782


SW1/4, NE1/4 SEC. 22-24N-6E

SHEET 3 OF 9

VOLUME/PAGE 171 042

File: P:\SDSKPROJ\6885\SURVEY\PLATS\6885C033.DWG Date/Time: 11/09/2000 15:15 Scale: 1=50 Joanne Xrefs:

2001010900413

VOLUME/PAGE
171 043

# SUMMERHILL SOUTH
## A CONDOMINIUM
### A PORTION OF THE SOUTHWEST QUARTER OF THE NORTHEAST QUARTER OF SECTION 22, TOWNSHIP 24 NORTH, RANGE 6 EAST, WILLAMETTE MERIDIAN
### KING COUNTY, WASHINGTON

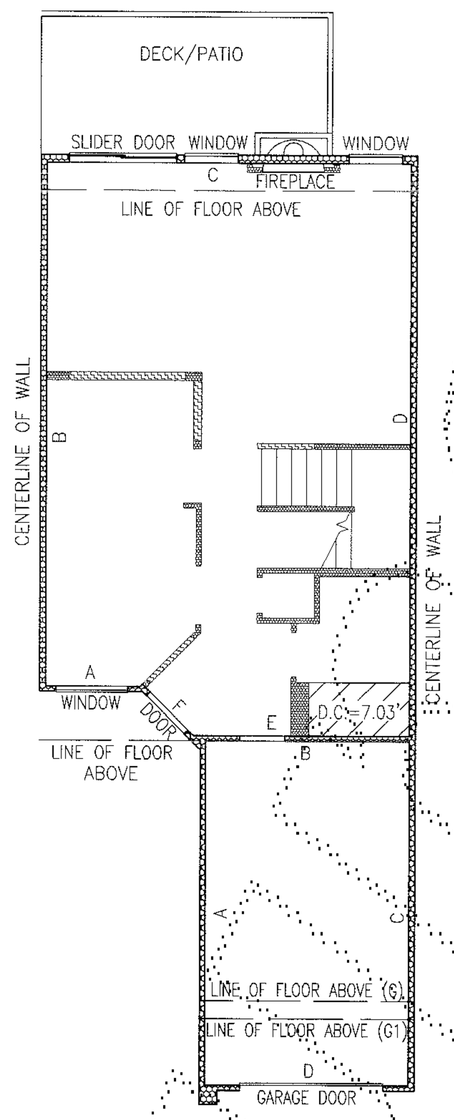


UNIT TYPE G AND G1

FIRST FLOOR PLAN

1" = 8'

BLDG. 1, UNIT 2
BLDG. 1, UNIT 3, MIRROR IMAGE
BLDG. 2, UNIT 2
BLDG. 2, UNIT 3, MIRROR IMAGE
BLDG. 6, UNIT 2
BLDG. 6, UNIT 3, MIRROR IMAGE
BLDG. 8 UNIT 2
BLDG. 8, UNIT 3, MIRROR IMAGE

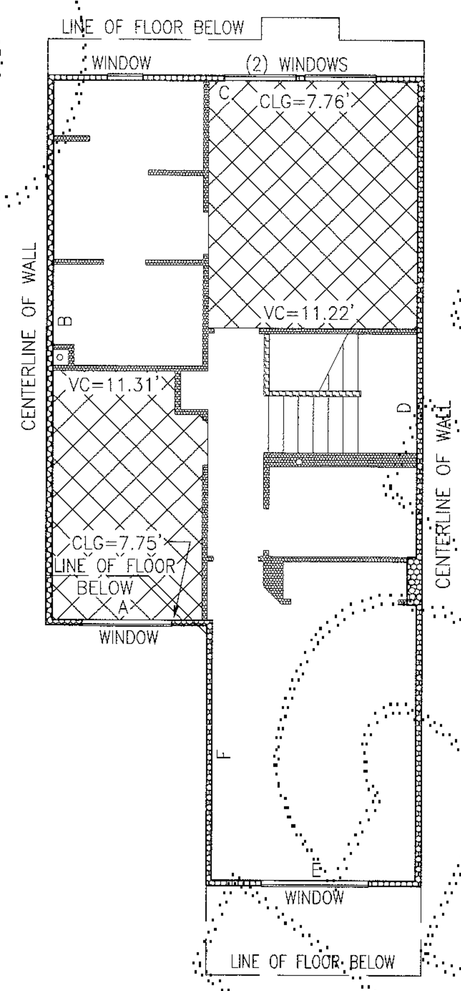


CLG = CEILING
VC = VAULTED CEILING

UNIT TYPE G

SECOND FLOOR PLAN

1" = 8'

BLDG. 1, UNIT 2
BLDG. 2, UNIT 2
BLDG. 6, UNIT 2
BLDG. 8, UNIT 2

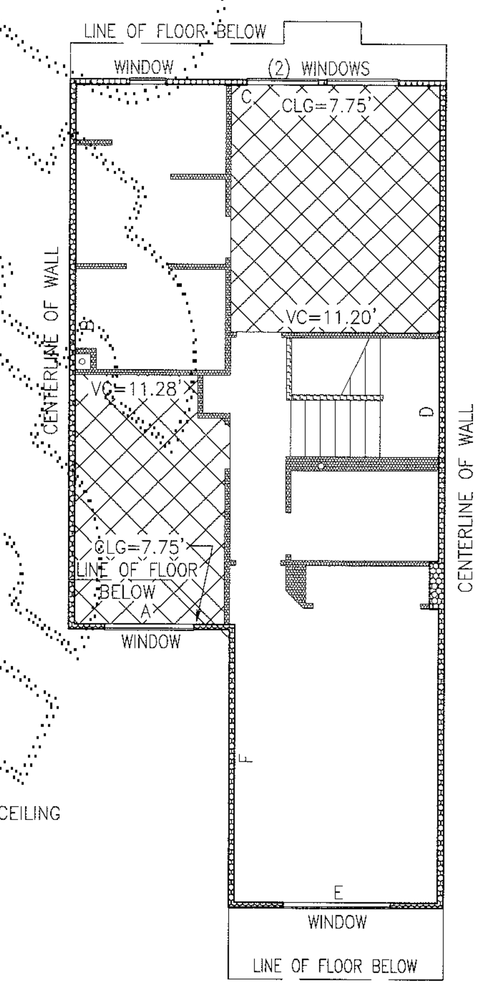


UNIT TYPE G1

SECOND FLOOR PLAN

1" = 8'

BLDG. 1, UNIT 3, MIRROR IMAGE
BLDG. 2, UNIT 3, MIRROR IMAGE
BLDG. 6, UNIT 3, MIRROR IMAGE
BLDG. 8, UNIT 3, MIRROR IMAGE

NOTES:

1. UNLESS OTHERWISE NOTED OR SHOWN HEREON, DIMENSIONS ARE ON THE INNER FACE OF THE OUTER WALL OF THE UNIT. INNER WALLS ARE SHOWN FOR LAYOUT PURPOSES ONLY.

2. UNIT LAYOUT IS FROM PLANS BY MILBRANDT ARCHITECTS, SHEETS U-1 THROUGH U-10, JOB NO. 97-13.

SEE SHEETS 8 & 9 FOR UNIT DIMENSIONS AND CEILING HEIGHTS. DROP CEILING (D.C.) HEIGHTS ARE SHOWN ON UNIT LAYOUT SHEETS 4 THROUGH 7 OF 9.

JOB NO. 6885

JOANNE M. KNAPP
STATE OF WASHINGTON
34671
REGISTERED
PROFESSIONAL LAND SURVEYOR
EXPIRES 02-03-01


**Barghausen Consulting Engineers, Inc.**
Civil Engineering, Land Planning, Surveying, Environmental Services
18215 72nd Avenue South Kent, WA. 98032
Telephone: (425) 251-6222 Fax: (425) 251-8782


**SW1/4, NE1/4 SEC. 22-24N-6E**

**SHEET 4 OF 9**

VOLUME/PAGE
171 043

File: P:\SDSKPROJ\6885\SURVEY\PLATS\6885C034.DWG Date/Time: 11/09/2000 15:18 Scale: 1=8 Joanne Xrefs:

20010109000413

VOLUME/PAGE 171 044

# SUMMERHILL SOUTH
## A CONDOMINIUM
### A PORTION OF THE SOUTHWEST QUARTER OF THE NORTHEAST QUARTER OF SECTION 22, TOWNSHIP 24 NORTH, RANGE 6 EAST, WILLAMETTE MERIDIAN
### KING COUNTY, WASHINGTON

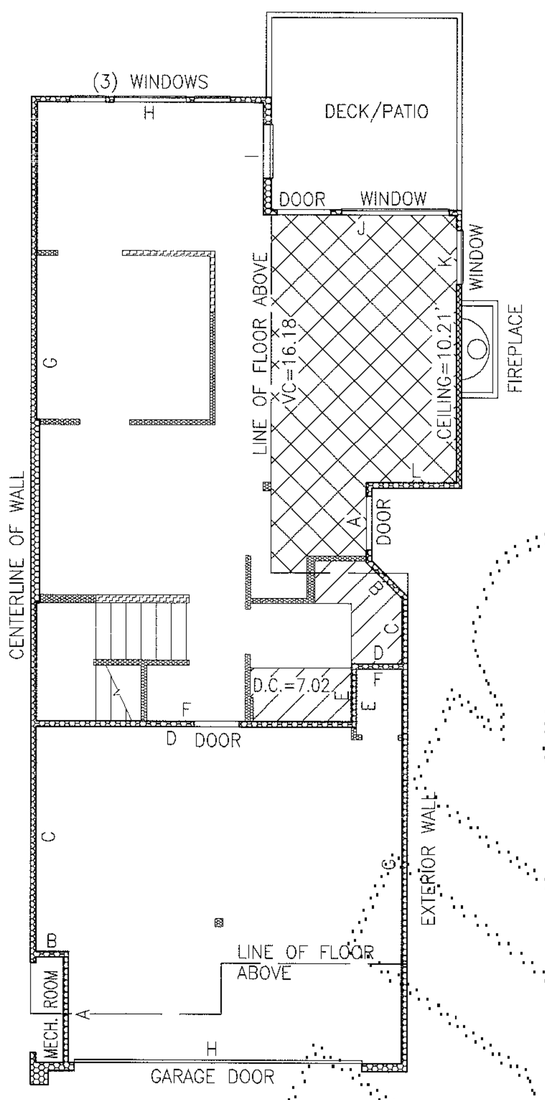


UNIT TYPE H

FIRST FLOOR PLAN

1" = 8'

BLDG. 6, UNIT 1, MIRROR IMAGE
BLDG. 6, UNIT 4
BLDG. 8, UNIT 1, MIRROR IMAGE
BLDG. 8, UNIT 4

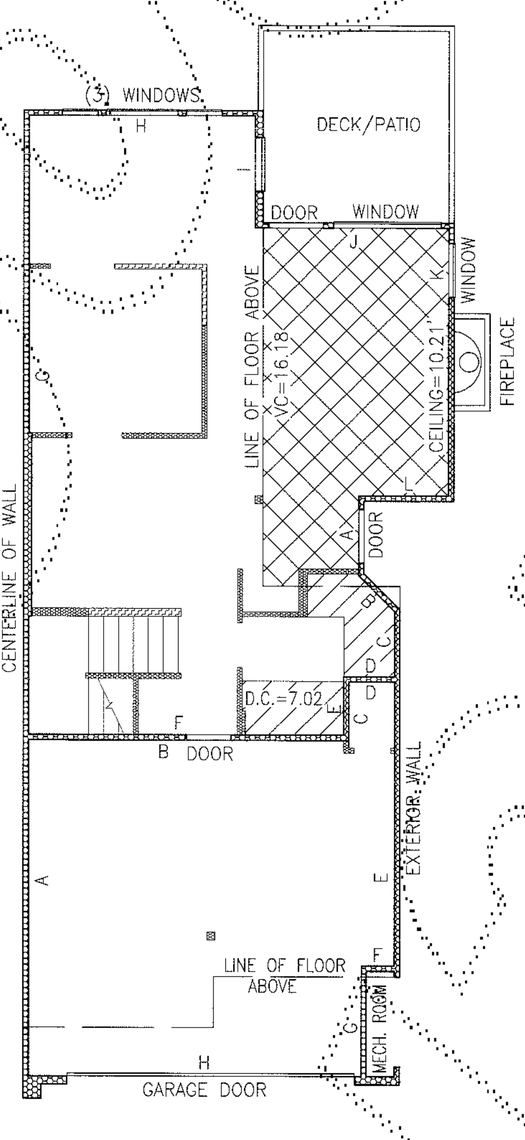


UNIT TYPE H

FIRST FLOOR PLAN

1" = 8'

BLDG. 1, UNIT 1, MIRROR IMAGE
BLDG. 1, UNIT 4
BLDG. 2, UNIT 1, MIRROR IMAGE
BLDG. 2, UNIT 4

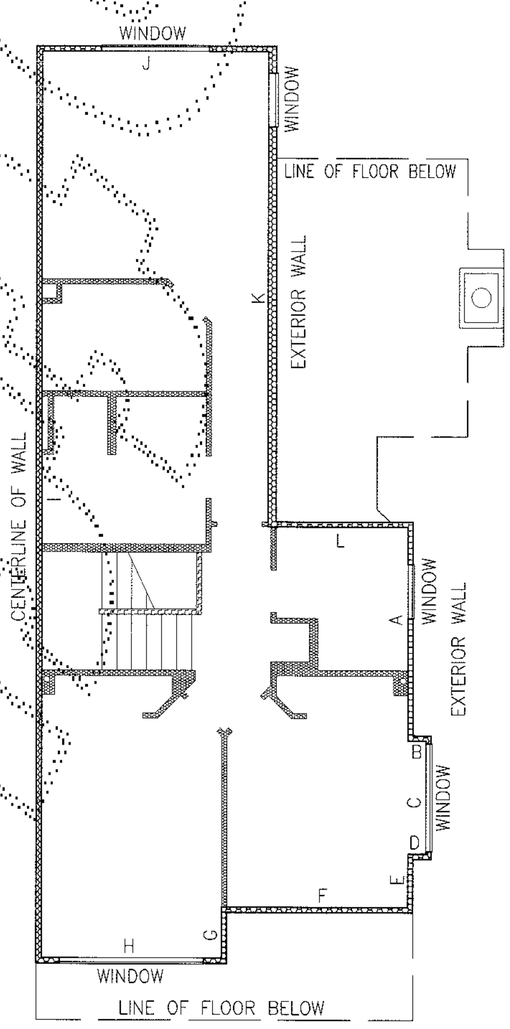


UNIT TYPE H

SECOND FLOOR PLAN

1" = 8'

BLDG. 1, UNIT 1, MIRROR IMAGE
BLDG. 1, UNIT 4
BLDG. 2, UNIT 1, MIRROR IMAGE
BLDG. 2, UNIT 4
BLDG. 6, UNIT 1, MIRROR IMAGE
BLDG. 6, UNIT 4
BLDG. 8, UNIT 1, MIRROR IMAGE
BLDG. 8, UNIT 4

NOTES:

1. UNLESS OTHERWISE NOTED OR SHOWN HEREON, DIMENSIONS ARE ON THE INNER FACE OF THE OUTER WALL OF THE UNIT. INNER WALLS ARE SHOWN FOR LAYOUT PURPOSES ONLY.

2. UNIT LAYOUT IS FROM PLANS BY MILBRANDT ARCHITECTS, SHEETS U-1 THROUGH U-10, JOB NO. 97-13

SEE SHEETS 8 & 9 FOR UNIT DIMENSIONS AND CEILING HEIGHTS. DROP CEILING (D.C.) HEIGHTS ARE SHOWN ON UNIT LAYOUT SHEETS 4 THROUGH 7 OF 9.

JOB NO. 6885

JOANNE M. KNAPP
STATE OF WASHINGTON
34671
REGISTERED
PROFESSIONAL LAND SURVEYOR
EXPIRES 02-03-01


**Barghausen Consulting Engineers, Inc.**
Civil Engineering, Land Planning, Surveying, Environmental Services
18215 72nd Avenue South Kent, WA. 98032
Telephone: (425) 251-6222 Fax: (425) 251-8782


**SW1/4, NE1/4 SEC. 22-24N-6E**

**SHEET 5 OF 9**

VOLUME/PAGE 171 044

File: P:\SDSKPROJ\6885\SURVEY\PLATS\6885C035.DWG Date/Time: 11/09/2000 15:20 Scale: 1=8 Joanne Xrefs:

20010109000413

VOLUME/PAGE
171 045

# SUMMERHILL SOUTH
## A CONDOMINIUM

A PORTION OF THE SOUTHWEST QUARTER OF THE NORTHEAST QUARTER OF SECTION 22, TOWNSHIP 24 NORTH, RANGE 6 EAST, WILLAMETTE MERIDIAN
KING COUNTY, WASHINGTON

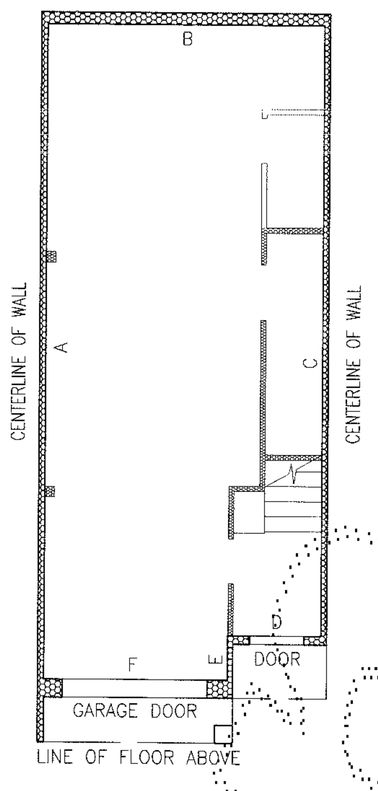


UNIT TYPE E
BASEMENT
1" = 8'

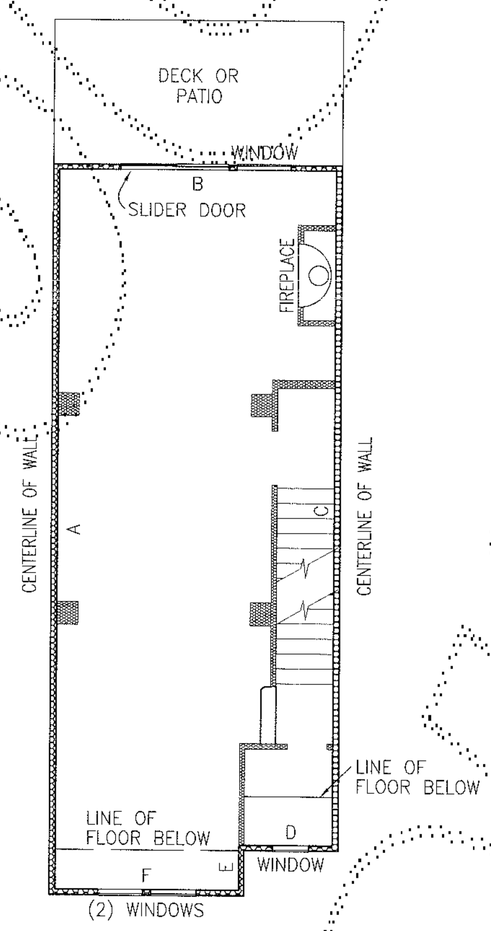


UNIT TYPE E
FIRST FLOOR PLAN
1" = 8'

BLDG. 3, UNIT 2, MIRROR IMAGE
BLDG. 3, UNIT 3
BLDG. 4, UNIT 2, MIRROR IMAGE
BLDG. 4, UNIT 3
BLDG. 5, UNIT 2, MIRROR IMAGE
BLDG. 5, UNIT 3
BLDG. 7, UNIT 2, MIRROR IMAGE
BLDG. 7, UNIT 3

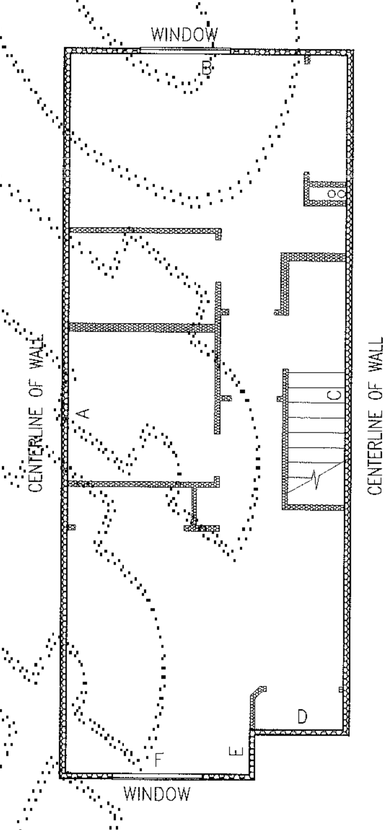


UNIT TYPE E
SECOND FLOOR PLAN
1" = 8'

NOTES:

1. UNLESS OTHERWISE NOTED OR SHOWN HEREON, DIMENSIONS ARE ON THE INNER FACE OF THE OUTER WALL OF THE UNIT. INNER WALLS ARE SHOWN FOR LAYOUT PURPOSES ONLY.

2. UNIT LAYOUT IS FROM PLANS BY MILBRANDT ARCHITECTS, SHEETS U-1 THROUGH U-10, JOB NO. 97-13.

SEE SHEETS 8 & 9 FOR UNIT DIMENSIONS AND CEILING HEIGHTS. DROP CEILING (D.C.) HEIGHTS ARE SHOWN ON UNIT LAYOUT SHEETS 4 THROUGH 7 OF 9.

JOB NO. 6885

JOANNE M. KNAPP
STATE OF WASHINGTON
34671
REGISTERED
PROFESSIONAL LAND SURVEYOR
EXPIRES 02-03-01


**Barghausen Consulting Engineers, Inc.**
Civil Engineering, Land Planning, Surveying, Environmental Services
18215 72nd Avenue South Kent, WA. 98032
Telephone: (425) 251-6222 Fax: (425) 251-8782


**SW1/4, NE1/4 SEC. 22-24N-6E**

**SHEET 6 OF 9**

VOLUME/PAGE
171 045

File: P:\SDSKPROJ\6885\SURVEY\PLATS\6885C036.DWG Date/Time: 11/09/2000 15:22 Scale: 1=8 Joanne Xrefs:


DRAFT

# SUMMERHILL SOUTH
## A CONDOMINIUM
### A PORTION OF THE SOUTHWEST QUARTER OF THE NORTHEAST QUARTER OF SECTION 22, TOWNSHIP 24 NORTH, RANGE 6 EAST, WILLAMETTE MERIDIAN KING COUNTY, WASHINGTON

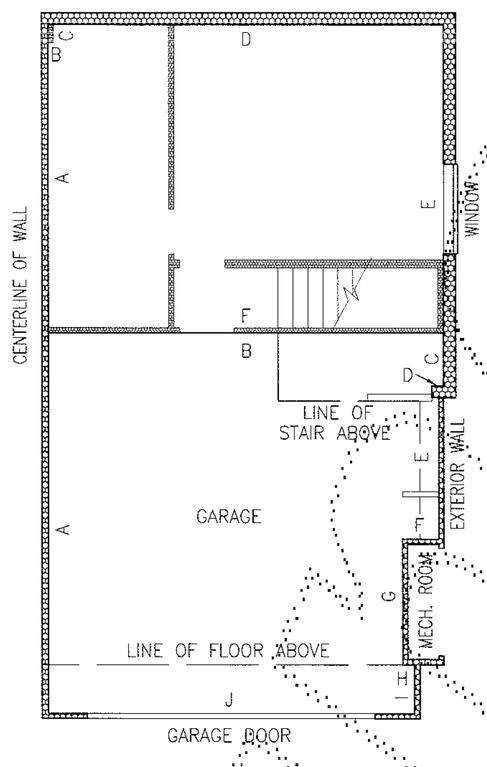


UNIT TYPE F1
BASEMENT
1" = 8'

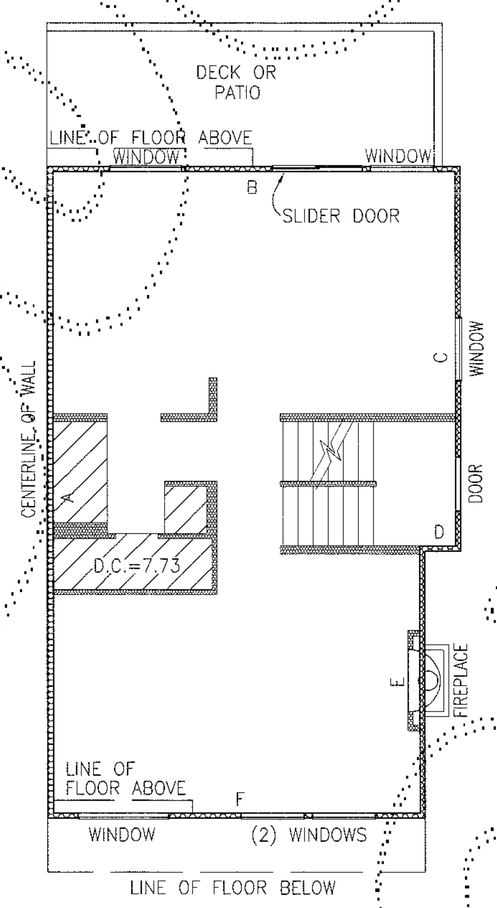


UNIT TYPE F1
FIRST FLOOR PLAN
1" = 8'

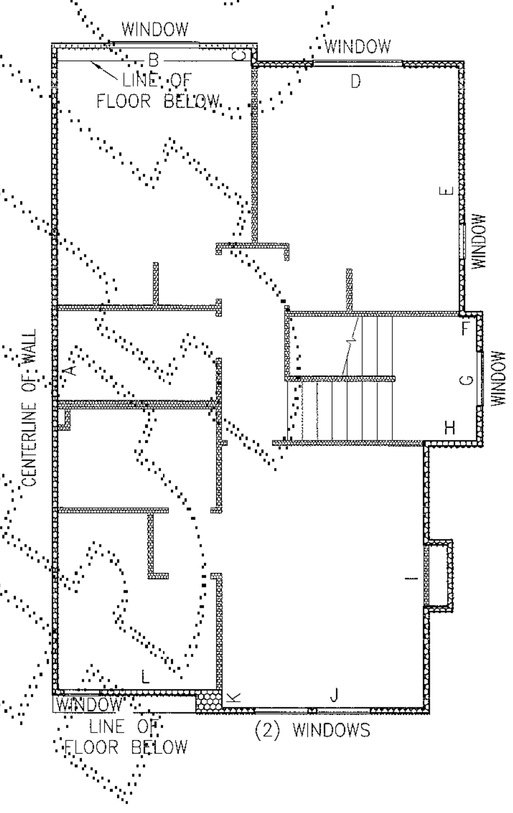


UNIT TYPE F1
SECOND FLOOR PLAN
1" = 8'

BLDG. 3, UNIT 1, MIRROR IMAGE
BLDG. 3, UNIT 4
BLDG. 4, UNIT 1, MIRROR IMAGE
BLDG. 4, UNIT 4
BLDG. 5, UNIT 1, MIRROR IMAGE
BLDG. 5, UNIT 4
BLDG. 7, UNIT 1, MIRROR IMAGE
BLDG. 7, UNIT 4
BLDG. 9, UNIT 1, MIRROR IMAGE
BLDG. 9, UNIT 2

NOTES:

1. UNLESS OTHERWISE NOTED OR SHOWN HEREON, DIMENSIONS ARE ON THE INNER FACE OF THE OUTER WALL OF THE UNIT. INNER WALLS ARE SHOWN FOR LAYOUT PURPOSES ONLY.

2. UNIT LAYOUT IS FROM PLANS BY MILBRANDT ARCHITECTS, SHEETS U-1 THROUGH U-10, JOB NO. 97-13

SEE SHEETS 8 & 9 FOR UNIT DIMENSIONS AND CEILING HEIGHTS. DROP CEILING (D.C.) HEIGHTS ARE SHOWN ON UNIT LAYOUT SHEETS 4 THROUGH 7 OF 9.

JOB NO. 6885

JOANNE M. KNAPP
STATE OF WASHINGTON
34671
REGISTERED PROFESSIONAL LAND SURVEYOR
EXPIRES 02-03-01

**Barghausen Consulting Engineers, Inc.**
Civil Engineering, Land Planning, Surveying, Environmental Services
18215 72nd Avenue South Kent, WA. 98032
Telephone: (425) 251-6222 Fax: (425) 251-8782

**SW1/4, NE1/4 SEC. 22-24N-6E**

**SHEET 7 OF 9**



File: P:\SDSKPROJ\6885\SURVEY\PLATS\6885C037.DWG Date/Time: 11/09/2000 15:25 Scale: 1=8 Joanne Xrefs:

20010109000413

VOLUME/PAGE 181 047

# SUMMERHILL SOUTH
## A CONDOMINIUM
### A PORTION OF THE SOUTHWEST QUARTER OF THE NORTHEAST QUARTER SECTION 22, TOWNSHIP 24 NORTH, RANGE 6 EAST, WILLAMETTE MERIDIAN KING COUNTY, WASHINGTON

| BUILDING NO. | UNIT NO. | UNIT TYPE | FLOOR | UNIT DIMENSIONS A | B | C | D | E | F | G | H | I | J | K | L | M | N | O | P | Q | R | S | T | U | V | W | X | CEILING HEIGHT E.C.H. | L.C.H. | B.C.H. | G.C.H. | F.F. ELEV. GARAGE | UNIT |
|---|---|---|---|---|---|---|---|---|---|---|---|---|---|---|---|---|---|---|---|---|---|---|---|---|---|---|---|---|---|---|---|---|---|
| 1 | 1 | H1 | GARAGE | 18.55 | 17.10 | 3.15 | 2.45 | 15.70 | 1.80 | 6.00 | 18.20 | | | | | | | | | | | | | | | | | | | | 8.22 | 427.66 | |
| | | | FIRST | 4.05 | 2.85 | 3.60 | 2.85 | 3.25 | 17.45 | 34.40 | 12.45 | 6.25 | 10.80 | 14.80 | 5.05 | | | | | | | | | | | | | | | | | | |
| | | | SECOND | 12.05 | 1.00 | 6.15 | 1.00 | 2.85 | 10.35 | 2.85 | 9.95 | 50.65 | 12.50 | 26.50 | 7.65 | | | | | | | | | | | | | | 7.72 | | | | 428.16 |
| | | | | | | | | | | | | | | | | | | | | | | | | | | | | | | 7.70 | | | 436.85 |
| | 2 | G | GARAGE | 18.70 | 10.95 | 18.85 | 11.00 | | | | | | | | | | | | | | | | | | | | | | | | 8.29 | 424.64 | |
| | | | FIRST | 5.00 | 29.20 | 20.10 | 32.00 | 11.95 | 4.25 | | | | | | | | | | | | | | | | | | | | | | | | |
| | | | SECOND | 8.60 | 30.05 | 20.20 | 45.60 | 11.20 | 14.55 | | | | | | | | | | | | | | | | | | | | 7.71 | | | | 425.17 |
| | | | | | | | | | | | | | | | | | | | | | | | | | | | | | | 7.74 | | | 433.86 |
| | 3 | G1 | GARAGE | 19.00 | 11.20 | 18.85 | 11.25 | | | | | | | | | | | | | | | | | | | | | | | | 8.27 | 424.61 | |
| | | | FIRST | 5.05 | 29.10 | 20.30 | 31.95 | 12.00 | 4.25 | | | | | | | | | | | | | | | | | | | | | | | | |
| | | | SECOND | 9.05 | 30.10 | 20.15 | 45.45 | 11.25 | 15.50 | | | | | | | | | | | | | | | | | | | | 7.71 | | | | 425.15 |
| | | | | | | | | | | | | | | | | | | | | | | | | | | | | | | 7.71 | | | 433.83 |
| | 4 | H1 | GARAGE | 18.50 | 17.90 | 3.30 | 2.40 | 15.70 | 2.00 | 6.15 | 18.20 | | | | | | | | | | | | | | | | | | | | 8.25 | 421.59 | |
| | | | FIRST | 4.15 | 2.90 | 3.55 | 2.80 | 3.30 | 17.45 | 34.15 | 12.40 | 6.20 | 10.85 | 14.80 | 5.00 | | | | | | | | | | | | | | | | | | |
| | | | SECOND | 12.00 | 1.00 | 6.20 | 1.00 | 2.90 | 10.35 | 2.90 | 9.90 | 51.50 | 12.40 | 26.55 | 7.70 | | | | | | | | | | | | | | 7.71 | | | | 422.11 |
| | | | | | | | | | | | | | | | | | | | | | | | | | | | | | | 7.71 | | | 430.79 |
| 2 | 1 | H1 | GARAGE | 18.80 | 17.90 | 3.25 | 2.75 | 15.75 | 1.85 | 6.20 | 18.15 | | | | | | | | | | | | | | | | | | | | 8.39 | 421.84 | |
| | | | FIRST | 4.35 | 2.95 | 3.65 | 2.75 | 3.30 | 17.45 | 34.05 | 12.55 | 6.25 | 10.80 | 14.80 | 5.05 | | | | | | | | | | | | | | | | | | |
| | | | SECOND | 11.90 | 1.05 | 6.25 | 1.00 | 3.00 | 10.35 | 2.75 | 10.05 | 50.50 | 12.45 | 26.50 | 7.65 | | | | | | | | | | | | | | 7.78 | | | | 422.36 |
| | | | | | | | | | | | | | | | | | | | | | | | | | | | | | | 7.70 | | | 431.01 |
| | 2 | G | GARAGE | 19.25 | 11.35 | 19.15 | 11.30 | | | | | | | | | | | | | | | | | | | | | | | | 8.40 | 424.91 | |
| | | | FIRST | 5.05 | 29.30 | 20.25 | 31.90 | 12.00 | 3.85 | | | | | | | | | | | | | | | | | | | | | | | | |
| | | | SECOND | 8.90 | 30.25 | 19.95 | 45.50 | 11.35 | 14.50 | | | | | | | | | | | | | | | | | | | | 7.73 | | | | 425.46 |
| | | | | | | | | | | | | | | | | | | | | | | | | | | | | | | 7.72 | | | 434.14 |
| | 3 | G1 | GARAGE | 19.15 | 11.35 | 19.15 | 11.35 | | | | | | | | | | | | | | | | | | | | | | | | 8.42 | 424.92 | |
| | | | FIRST | 5.05 | 29.40 | 20.15 | 31.95 | 12.00 | 3.95 | | | | | | | | | | | | | | | | | | | | | | | | |
| | | | SECOND | 8.35 | 29.80 | 20.20 | 45.55 | 11.30 | 15.50 | | | | | | | | | | | | | | | | | | | | 7.79 | | | | 425.45 |
| | | | | | | | | | | | | | | | | | | | | | | | | | | | | | | 7.78 | | | 434.15 |
| | 4 | H1 | GARAGE | 18.55 | 18.70 | 17.55 | 3.95 | 2.45 | 15.75 | 2.85 | 6.20 | | | | | | | | | | | | | | | | | | | | 8.38 | 427.85 | |
| | | | FIRST | 4.35 | 3.00 | 3.60 | 2.85 | 3.25 | 17.45 | 34.60 | 12.55 | 6.25 | 10.80 | 14.80 | 5.05 | | | | | | | | | | | | | | 7.72 | | | | 428.37 |
| | | | SECOND | 12.05 | 1.05 | 6.20 | 1.05 | 2.95 | 10.40 | 2.80 | 9.90 | 50.45 | 12.50 | 26.55 | 7.65 | | | | | | | | | | | | | | | 7.72 | | | 437.10 |
| 3 | 1 | F1 | GARAGE | 20.80 | 22.00 | 3.80 | 0.60 | 8.55 | 1.75 | 7.05 | 0.70 | 2.35 | 20.20 | | | | | | | | | | | | | | | | | | 8.38 | 433.98 | |
| | | | BASEMENT | 16.40 | 21.60 | 16.55 | 22.00 | | | | | | | | | | | | | | | | | | | | | 7.88 | | | | | 434.47 |
| | | | FIRST | 35.70 | 22.35 | 20.90 | 1.95 | 14.50 | 20.35 | | | | | | | | | | | | | | | | | | | | 9.03 | | | | 443.20 |
| | | | SECOND | 35.75 | 10.80 | 1.10 | 11.55 | 13.70 | 1.05 | 6.85 | 2.95 | 14.65 | 11.25 | 1.00 | 9.10 | | | | | | | | | | | | | | | 8.11 | | | 453.07 |
| | 2 | E | GARAGE | 35.55 | 15.30 | 33.40 | 5.15 | 2.15 | 10.20 | | | | | | | | | | | | | | | | | | | | | | 8.39 | 433.98 | 434.50 |
| | | | FIRST | 39.60 | 15.25 | 37.20 | 5.15 | 2.40 | 10.10 | | | | | | | | | | | | | | | | | | | | 9.04 | | | | 443.18 |
| | | | SECOND | 40.00 | 15.25 | 37.35 | 5.15 | 2.65 | 10.15 | | | | | | | | | | | | | | | | | | | | | 8.20 | | | 453.05 |
| | 3 | E | GARAGE | 35.55 | 15.35 | 33.45 | 5.05 | 2.10 | 10.05 | | | | | | | | | | | | | | | | | | | | | | 8.36 | 434.01 | 434.55 |
| | | | FIRST | 39.50 | 15.25 | 37.00 | 5.15 | 2.50 | 10.10 | | | | | | | | | | | | | | | | | | | | 9.00 | | | | 443.20 |
| | | | SECOND | 39.95 | 15.30 | 37.45 | 5.15 | 2.50 | 10.10 | | | | | | | | | | | | | | | | | | | | | 8.16 | | | 453.05 |
| | 4 | F1 | GARAGE | 20.80 | 21.95 | 3.85 | 0.65 | 8.70 | 1.70 | 7.00 | 0.65 | 2.30 | 20.35 | | | | | | | | | | | | | | | | | | 8.40 | 435.99 | |
| | | | BASEMENT | 16.40 | 21.60 | 16.50 | 21.95 | | | | | | | | | | | | | | | | | | | | | 7.80 | | | | | 436.52 |
| | | | FIRST | 35.80 | 22.35 | 20.90 | 2.05 | 14.60 | 20.35 | | | | | | | | | | | | | | | | | | | | 9.06 | | | | 445.21 |
| | | | SECOND | 35.75 | 10.85 | 1.05 | 11.55 | 13.95 | 1.10 | 6.90 | 3.05 | 14.85 | 11.25 | 1.05 | 9.10 | | | | | | | | | | | | | | | 8.14 | | | 455.04 |
| 4 | 1 | F1 | GARAGE | 20.80 | 22.00 | 3.80 | 0.60 | 8.55 | 1.60 | 6.95 | 0.65 | 2.35 | 20.40 | | | | | | | | | | | | | | | | | | 8.40 | 430.92 | |
| | | | BASEMENT | 16.45 | 21.45 | 16.40 | 22.00 | | | | | | | | | | | | | | | | | | | | | 7.78 | | | | | 431.46 |
| | | | FIRST | 35.80 | 22.35 | 20.90 | 2.00 | 14.60 | 20.40 | | | | | | | | | | | | | | | | | | | | 9.05 | | | | 440.16 |
| | | | SECOND | 35.80 | 10.85 | 1.00 | 11.55 | 13.55 | 1.05 | 6.90 | 3.00 | 14.60 | 11.25 | 1.00 | 9.15 | | | | | | | | | | | | | | | 8.12 | | | 450.01 |
| | 2 | E | GARAGE | 35.55 | 15.30 | 33.45 | 5.15 | 2.10 | 10.10 | | | | | | | | | | | | | | | | | | | 7.76 | | | 8.38 | 430.93 | 431.17 |
| | | | FIRST | 39.65 | 15.20 | 36.95 | 5.20 | 2.70 | 10.10 | | | | | | | | | | | | | | | | | | | | 9.05 | | | | 440.14 |
| | | | SECOND | 39.95 | 15.30 | 37.50 | 5.15 | 2.45 | 10.15 | | | | | | | | | | | | | | | | | | | | | 8.13 | | | 449.97 |
| | 3 | E | GARAGE | 35.60 | 15.35 | 33.40 | 5.30 | 2.20 | 10.10 | | | | | | | | | | | | | | | | | | | 7.76 | | | 8.36 | 430.92 | 431.45 |
| | | | FIRST | 39.65 | 15.35 | 37.30 | 5.15 | 2.35 | 10.10 | | | | | | | | | | | | | | | | | | | | 8.97 | | | | 440.11 |
| | | | SECOND | 39.95 | 15.30 | 37.45 | 5.15 | 2.50 | 10.10 | | | | | | | | | | | | | | | | | | | | | 8.10 | | | 449.94 |
| | 4 | F1 | GARAGE | 20.80 | 22.00 | 32.85 | 0.65 | 8.60 | 1.85 | 7.00 | 0.65 | 2.40 | 20.15 | | | | | | | | | | | | | | | | | | 8.38 | 432.89 | |
| | | | BASEMENT | 16.45 | 21.60 | 16.45 | 22.00 | | | | | | | | | | | | | | | | | | | | | 7.78 | | | | | 433.41 |
| | | | FIRST | 35.80 | 22.40 | 20.90 | 1.95 | 14.90 | 20.40 | | | | | | | | | | | | | | | | | | | | 8.97 | | | | 442.09 |
| | | | SECOND | 35.85 | 10.80 | 1.00 | 11.50 | 13.90 | 1.00 | 6.90 | 3.05 | 14.90 | 11.30 | 1.00 | 9.15 | | | | | | | | | | | | | | | 8.10 | | | 451.96 |
| 5 | 1 | F1 | GARAGE | 20.85 | 22.00 | 3.70 | 0.70 | 8.55 | 1.50 | 7.05 | 0.65 | 2.35 | 20.45 | | | | | | | | | | | | | | | | | | 8.37 | 427.84 | |
| | | | BASEMENT | 16.40 | 21.60 | 16.50 | 22.00 | | | | | | | | | | | | | | | | | | | | | 7.76 | | | | | 428.36 |
| | | | FIRST | 35.80 | 22.40 | 20.85 | 1.95 | 15.00 | 20.30 | | | | | | | | | | | | | | | | | | | | 9.00 | | | | 437.07 |
| | | | SECOND | 35.80 | 10.85 | 1.05 | 11.60 | 14.15 | 0.95 | 6.90 | 2.90 | 14.95 | 11.30 | 1.15 | 9.10 | | | | | | | | | | | | | | | 8.13 | | | 446.92 |
| | 2 | E | GARAGE | 35.60 | 15.25 | 33.45 | 5.20 | 2.15 | 10.20 | | | | | | | | | | | | | | | | | | | 7.77 | | | 8.37 | 427.82 | 428.37 |
| | | | FIRST | 39.65 | 15.25 | 37.20 | 5.20 | 2.45 | 10.30 | | | | | | | | | | | | | | | | | | | | 9.05 | | | | 437.03 |
| | | | SECOND | 39.80 | 15.20 | 37.30 | 5.15 | 2.50 | 10.20 | | | | | | | | | | | | | | | | | | | | | 8.15 | | | 446.85 |
| | 3 | E | GARAGE | 35.65 | 15.35 | 33.60 | 5.25 | 2.05 | 10.15 | | | | | | | | | | | | | | | | | | | 7.78 | | | 8.41 | 427.81 | 428.34 |
| | | | FIRST | 39.65 | 15.35 | 37.30 | 5.15 | 2.35 | 10.05 | | | | | | | | | | | | | | | | | | | | 9.01 | | | | 437.06 |
| | | | SECOND | 40.00 | 15.35 | 37.55 | 5.25 | 2.45 | 10.00 | | | | | | | | | | | | | | | | | | | | | 8.15 | | | 446.91 |
| | 4 | F1 | GARAGE | 20.85 | 22.00 | 3.70 | 0.65 | 8.55 | 2.00 | 7.00 | 0.70 | 2.30 | 19.90 | | | | | | | | | | | | | | | | | | 8.38 | 429.82 | |
| | | | BASEMENT | 16.40 | 21.65 | 16.50 | 22.00 | | | | | | | | | | | | | | | | | | | | | 7.79 | | | | | 430.35 |
| | | | FIRST | 35.75 | 22.40 | 20.85 | 1.95 | 14.90 | 20.40 | | | | | | | | | | | | | | | | | | | | 9.00 | | | | 448.90 |
| | | | SECOND | 35.75 | 10.85 | 1.00 | 11.55 | 13.90 | 1.00 | 6.90 | 3.00 | 14.95 | 11.25 | 1.10 | 9.15 | | | | | | | | | | | | | | | 8.14 | | | 439.05 |
| | | | | A | B | C | D | E | F | G | H | I | J | K | L | M | N | O | P | Q | R | S | T | U | V | W | X | | | | | | |

G.C.H. = GARAGE OR BASEMENT CEILING HEIGHT
L.C.H. = LIVING ROOM CEILING HEIGHT
B.C.H. = BEDROOM CEILING HEIGHT
E.C.H. = ENTRY CEILING HEIGHT

JOB NO. 6885

JOANNE M. KNAPP
STATE OF WASHINGTON
34671
REGISTERED PROFESSIONAL LAND SURVEYOR
EXPIRES 02-03-01


**Barghausen Consulting Engineers, Inc.**
Civil Engineering, Land Planning, Surveying, Environmental Services
18215 72nd Avenue South Kent, WA. 98032
Telephone: (425) 251-6222 Fax: (425) 251-8782


**SW1/4, NE1/4 SEC. 22-24N-6E**

**SHEET 8 OF 9**

VOLUME/PAGE 171 047

File: P:\SDSKPROJ\6885\SURVEY\PLATS\6885C038.DWG Date/Time 11/09/2000 15:28 Scale: 1=50 Joanne Xrefs:

20010109000413

VOLUME/PAGE 171 048

# SUMMERHILL SOUTH
## A CONDOMINIUM
### A PORTION OF THE SOUTHWEST QUARTER OF THE NORTHEAST QUARTER SECTION 22, TOWNSHIP 24 NORTH, RANGE 6 EAST, WILLAMETTE MERIDIAN KING COUNTY, WASHINGTON

| BUILDING NO. | UNIT NO. | UNIT TYPE | FLOOR | UNIT DIMENSIONS A | B | C | D | E | F | G | H | I | J | K | L | M | N | O | P | Q | R | S | T | U | V | W | X | CEILING HEIGHT E.C.H. | L.C.H. | B.C.H. | G.C.H. | F.F. ELEV. GARAGE | UNIT |
|---|---|---|---|---|---|---|---|---|---|---|---|---|---|---|---|---|---|---|---|---|---|---|---|---|---|---|---|---|---|---|---|---|---|
| 6 | 1 | H | GARAGE | 6.15 | 1.85 | 12.55 | 17.50 | 3.30 | 2.65 | 21.80 | 18.55 | | | | | | | | | | | | | | | | | | | | 8.31 | 428.16 | |
| | | | FIRST | 4.30 | 3.00 | 3.65 | 2.85 | 3.25 | 17.45 | 34.50 | 12.60 | 6.25 | 10.80 | 15.20 | 5.00 | | | | | | | | | | | | | | 7.76 | | | | 428.63 |
| | | | SECOND | 12.20 | 1.00 | 6.20 | 1.00 | 3.00 | 10.35 | 2.85 | 10.00 | 50.50 | 12.65 | 26.50 | 7.85 | | | | | | | | | | | | | | | 7.77 | | | 437.33 |
| | 2 | G | GARAGE | 18.85 | 11.40 | 18.85 | 11.35 | | | | | | | | | | | | | | | | | | | | | | | | 8.40 | 428.15 | |
| | | | FIRST | 5.10 | 29.35 | 20.30 | 32.00 | 12.05 | 4.05 | | | | | | | | | | | | | | | | | | | | 7.75 | | | | 428.63 |
| | | | SECOND | 8.90 | 30.25 | 20.20 | 44.70 | 11.35 | 14.50 | | | | | | | | | | | | | | | | | | | | | 7.76 | | | 437.38 |
| | 3 | G1 | GARAGE | 19.15 | 11.35 | 19.30 | 11.00 | | | | | | | | | | | | | | | | | | | | | | | | 8.45 | 428.16 | |
| | | | FIRST | 5.30 | 29.30 | 20.25 | 32.05 | 12.10 | 3.95 | | | | | | | | | | | | | | | | | | | | 7.78 | | | | 428.63 |
| | | | SECOND | 8.90 | 30.25 | 20.25 | 45.65 | 11.35 | 15.65 | | | | | | | | | | | | | | | | | | | | | 7.78 | | | 437.38 |
| | 4 | H | GARAGE | 6.10 | 1.85 | 12.45 | 17.95 | 3.25 | 2.55 | 21.95 | 18.55 | | | | | | | | | | | | | | | | | | | | 8.32 | 428.21 | |
| | | | FIRST | 4.35 | 3.00 | 3.65 | 2.80 | 3.25 | 17.55 | 34.55 | 12.55 | 6.25 | 10.80 | 14.95 | 5.05 | | | | | | | | | | | | | | 7.78 | | | | 428.66 |
| | | | SECOND | 12.20 | 1.00 | 6.35 | 1.00 | 3.00 | 10.05 | 2.90 | 10.00 | 50.60 | 12.55 | 26.60 | 7.75 | | | | | | | | | | | | | | | 7.80 | | | 437.39 |
| 7 | 1 | F1 | GARAGE | 20.85 | 22.00 | 6.95 | 0.65 | 8.10 | 1.70 | 7.00 | 0.65 | 2.35 | 20.40 | | | | | | | | | | | | | | | | | | 8.40 | 424.86 | |
| | | | BASEMENT | 16.45 | 21.35 | 16.75 | 22.00 | | | | | | | | | | | | | | | | | | | | | 7.79 | | | | | 425.35 |
| | | | FIRST | 35.80 | 22.40 | 20.95 | 2.00 | 14.45 | 20.40 | | | | | | | | | | | | | | | | | | | | 9.03 | | | | 434.09 |
| | | | SECOND | 35.80 | 10.85 | 1.00 | 11.30 | 14.05 | 1.10 | 6.90 | 3.00 | 14.95 | 11.25 | 1.00 | 9.10 | | | | | | | | | | | | | | | 8.11 | | | 443.91 |
| | 2 | E | GARAGE | 35.65 | 15.25 | 33.55 | 5.15 | 2.10 | 10.20 | | | | | | | | | | | | | | | | | | | 7.78 | | | 8.37 | 424.85 | 425.35 |
| | | | FIRST | 39.60 | 15.25 | 37.25 | 5.20 | 2.35 | 10.15 | | | | | | | | | | | | | | | | | | | | 9.00 | | | | 434.09 |
| | | | SECOND | 40.00 | 15.25 | 37.50 | 5.20 | 2.55 | 10.15 | | | | | | | | | | | | | | | | | | | | | 8.12 | | | 443.91 |
| | 3 | E | GARAGE | 35.60 | 15.00 | 33.45 | 5.10 | 2.15 | 10.15 | | | | | | | | | | | | | | | | | | | 7.79 | | | 8.35 | 424.83 | 425.32 |
| | | | FIRST | 39.45 | 15.35 | 37.10 | 5.20 | 2.35 | 10.10 | | | | | | | | | | | | | | | | | | | | 9.01 | | | | 434.07 |
| | | | SECOND | 39.90 | 15.35 | 37.40 | 5.15 | 2.50 | 10.15 | | | | | | | | | | | | | | | | | | | | | 8.15 | | | 443.92 |
| | 4 | F1 | GARAGE | 20.85 | 21.70 | 6.45 | 0.40 | 8.20 | 1.65 | 7.00 | 0.70 | 2.35 | 20.35 | | | | | | | | | | | | | | | | | | 8.40 | 426.87 | |
| | | | BASEMENT | 16.45 | 21.60 | 16.50 | 21.70 | | | | | | | | | | | | | | | | | | | | | 7.78 | | | | | 427.37 |
| | | | FIRST | 35.80 | 22.40 | 20.80 | 1.25 | 14.30 | 20.40 | | | | | | | | | | | | | | | | | | | | 9.05 | | | | 436.08 |
| | | | SECOND | 35.80 | 10.75 | 1.00 | 11.25 | 14.00 | 1.00 | 6.90 | 3.10 | 14.60 | 11.25 | 1.00 | 8.80 | | | | | | | | | | | | | | | 8.10 | | | 445.93 |
| 8 | 1 | H | GARAGE | 6.20 | 1.85 | 12.40 | 17.85 | 3.45 | 2.50 | 22.00 | 18.55 | | | | | | | | | | | | | | | | | | | | 8.38 | 425.82 | |
| | | | FIRST | 4.40 | 2.90 | 3.70 | 2.80 | 3.25 | 17.55 | 34.60 | 12.60 | 6.25 | 10.80 | 15.15 | 5.00 | | | | | | | | | | | | | | 7.78 | | | | 426.29 |
| | | | SECOND | 12.20 | 1.00 | 6.30 | 1.00 | 3.00 | 10.35 | 2.80 | 10.00 | 50.55 | 12.60 | 26.55 | 7.70 | | | | | | | | | | | | | | | 7.79 | | | 435.02 |
| | 2 | G | GARAGE | 19.20 | 11.40 | 19.15 | 11.35 | | | | | | | | | | | | | | | | | | | | | | | | 8.38 | 425.90 | |
| | | | FIRST | 5.05 | 29.35 | 20.35 | 32.00 | 12.10 | 4.15 | | | | | | | | | | | | | | | | | | | | 7.77 | | | | 426.39 |
| | | | SECOND | 8.95 | 30.20 | 20.30 | 44.90 | 11.35 | 15.55 | | | | | | | | | | | | | | | | | | | | | 7.78 | | | 435.04 |
| | 3 | G1 | GARAGE | 18.20 | 11.35 | 18.20 | 11.35 | | | | | | | | | | | | | | | | | | | | | | | | 8.38 | 425.85 | |
| | | | FIRST | 5.05 | 29.30 | 20.35 | 31.75 | 12.05 | 4.65 | | | | | | | | | | | | | | | | | | | | 7.77 | | | | 426.33 |
| | | | SECOND | 9.00 | 30.10 | 20.30 | 44.65 | 11.40 | 14.50 | | | | | | | | | | | | | | | | | | | | | 7.77 | | | 435.03 |
| | 4 | H | GARAGE | 6.00 | 1.90 | 12.55 | 17.85 | 3.35 | 2.50 | 22.00 | 18.70 | | | | | | | | | | | | | | | | | | | | 8.40 | 425.89 | |
| | | | FIRST | 4.05 | 3.15 | 3.55 | 2.85 | 3.25 | 17.55 | 34.45 | 12.55 | 6.30 | 10.80 | 15.20 | 5.00 | | | | | | | | | | | | | | 7.80 | | | | 426.40 |
| | | | SECOND | 12.35 | 1.05 | 6.30 | 1.00 | 3.00 | 10.40 | 2.80 | 10.10 | 50.85 | 12.60 | 26.55 | 7.80 | | | | | | | | | | | | | | | 7.77 | | | 435.06 |
| 9 | 1 | F1 | GARAGE | 20.90 | 22.00 | 6.60 | 0.70 | 8.10 | 1.65 | 7.10 | 0.65 | 2.35 | 20.40 | | | | | | | | | | | | | | | | | | 8.15 | 423.53 | |
| | | | BASEMENT | 16.45 | 21.65 | 16.60 | 22.40 | | | | | | | | | | | | | | | | | | | | | 7.52 | | | | | 424.03 |
| | | | FIRST | 35.80 | 22.35 | 20.80 | 2.10 | 14.30 | 20.35 | | | | | | | | | | | | | | | | | | | | 9.00 | | | | 432.39 |
| | | | SECOND | 35.85 | 10.80 | 1.15 | 11.55 | 14.00 | 1.10 | 7.00 | 2.55 | 14.60 | 11.25 | 1.05 | 9.15 | | | | | | | | | | | | | | | 8.07 | | | 442.35 |
| | 2 | F1 | GARAGE | 20.80 | 22.00 | 6.45 | 0.75 | 8.10 | 1.65 | 7.15 | 0.65 | 2.55 | 20.40 | | | | | | | | | | | | | | | | | | 8.15 | 423.53 | |
| | | | BASEMENT | 16.45 | 21.65 | 16.70 | 22.50 | | | | | | | | | | | | | | | | | | | | | 7.52 | | | | | 424.03 |
| | | | FIRST | 35.80 | 22.40 | 20.90 | 2.10 | 14.50 | 20.40 | | | | | | | | | | | | | | | | | | | | 9.00 | | | | 432.39 |
| | | | SECOND | 35.65 | 10.85 | 1.05 | 11.60 | 13.70 | 1.10 | 6.90 | 2.65 | 14.55 | 11.30 | 1.00 | 9.15 | | | | | | | | | | | | | | | 8.07 | | | 442.35 |

G.C.H. = GARAGE OR BASEMENT CEILING HEIGHT
L.C.H. = LIVING ROOM CEILING HEIGHT
B.C.H. = BEDROOM CEILING HEIGHT
E.C.H. = ENTRY CEILING HEIGHT

JOB NO. 6885

JOANNE M. KNAPP
STATE OF WASHINGTON
34671
REGISTERED
PROFESSIONAL LAND SURVEYOR
EXPIRES 02-03-01


**Barghausen Consulting Engineers, Inc.**
Civil Engineering, Land Planning, Surveying, Environmental Services
18215 72nd Avenue South Kent, WA. 98032
Telephone: (425) 251-6222 Fax: (425) 251-8782


**SW1/4, NE1/4 SEC. 22-24N-6E**

**SHEET 9 OF 9**

VOLUME/PAGE 171 048

File: P:\SDSKPROJ\6885\SURVEY\PLATS\6885C039.DWG Date/Time: 11/09/2000 15:30 Scale: 1=50 Joanne Xrefs: