

A PORTION OF THE SOUTHWEST QUARTER OF THE NORTHEAST QUARTER OF  
SECTION 22, TOWNSHIP 24 NORTH, RANGE 6 EAST, WILLAMETTE MERIDIAN  
KING COUNTY, WASHINGTON

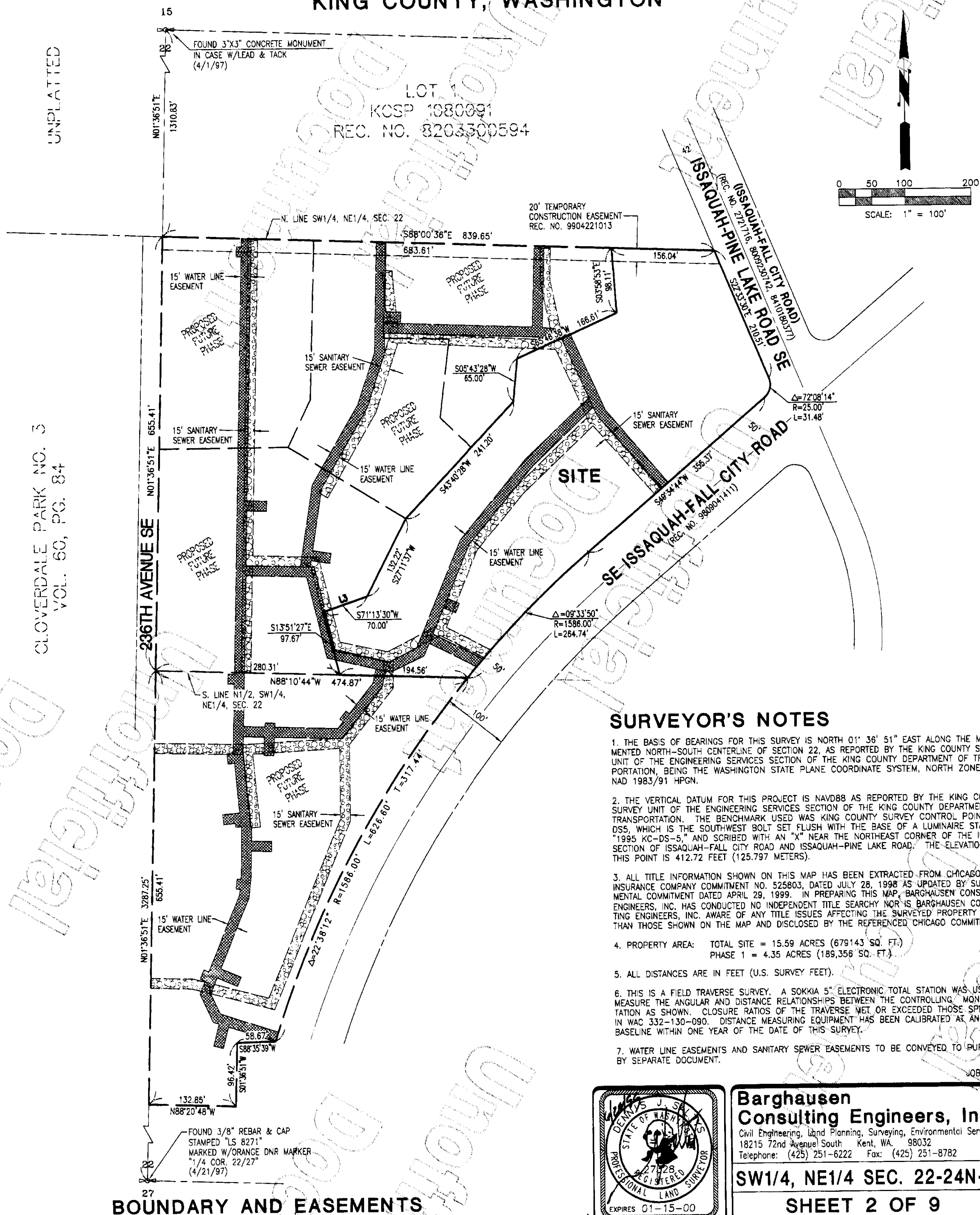

7. WATER LINE EASEMENTS AND SANITARY SEWER EASEMENTS TO BE CONVEYED TO PURVEYOR BY SEPARATE DOCUMENT.

QB NO. 5903

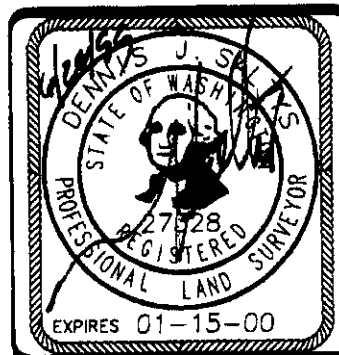

**SHEET 2 OF 9**

VOLUME/PAGE

P:\SDEK\BPO\5903\SURVEY\PI\ATS\5903\002.DWG Date/Time: 06/24/1999 13:50 Scale: 1=100 Joanne Xrefs: