19990709000327

VOLUME/PAGE 157/65

SUMMERHILL VILLAGE (PHASE 1)

A CONDOMINIUM

A PORTION OF THE SOUTHWEST QUARTER OF THE NORTHEAST QUARTER OF SECTION 22, TOWNSHIP 24 NORTH, RANGE 6 EAST, WILLAMETTE MERIDIAN KING COUNTY, WASHINGTON

UNIT TYPE C1

FIRST FLOOR PLAN

1" = 8'

BLDG. 1, UNIT 1
BLDG. 2, UNIT 6, MIRROR IMAGE
BLDG. 3, UNIT 1
BLDG. 4, UNIT 6, MIRROR IMAGE
BLDG. 5, UNIT 6, MIRROR IMAGE
BLDG. 6, UNIT 1
BLDG. 7, UNIT 1
BLDG. 8, UNIT 6, MIRROR IMAGE

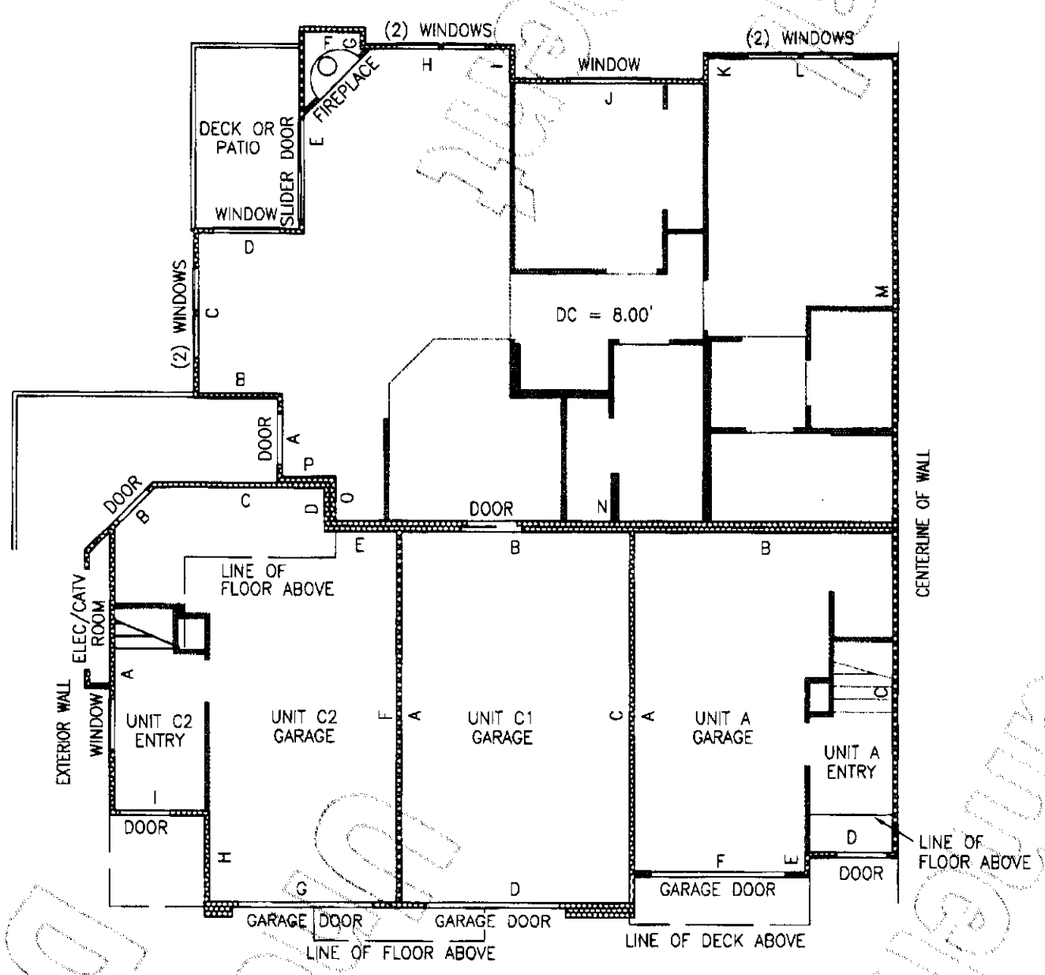

UNIT TYPE C2

SECOND FLOOR PLAN

1" = 8'

BLDG. 1, UNIT 2
BLDG. 2, UNIT 5, MIRROR IMAGE
BLDG. 3, UNIT 2
BLDG. 4, UNIT 5, MIRROR IMAGE
BLDG. 5, UNIT 5, MIRROR IMAGE
BLDG. 6, UNIT 2
BLDG. 7, UNIT 2
BLDG. 8, UNIT 5, MIRROR IMAGE

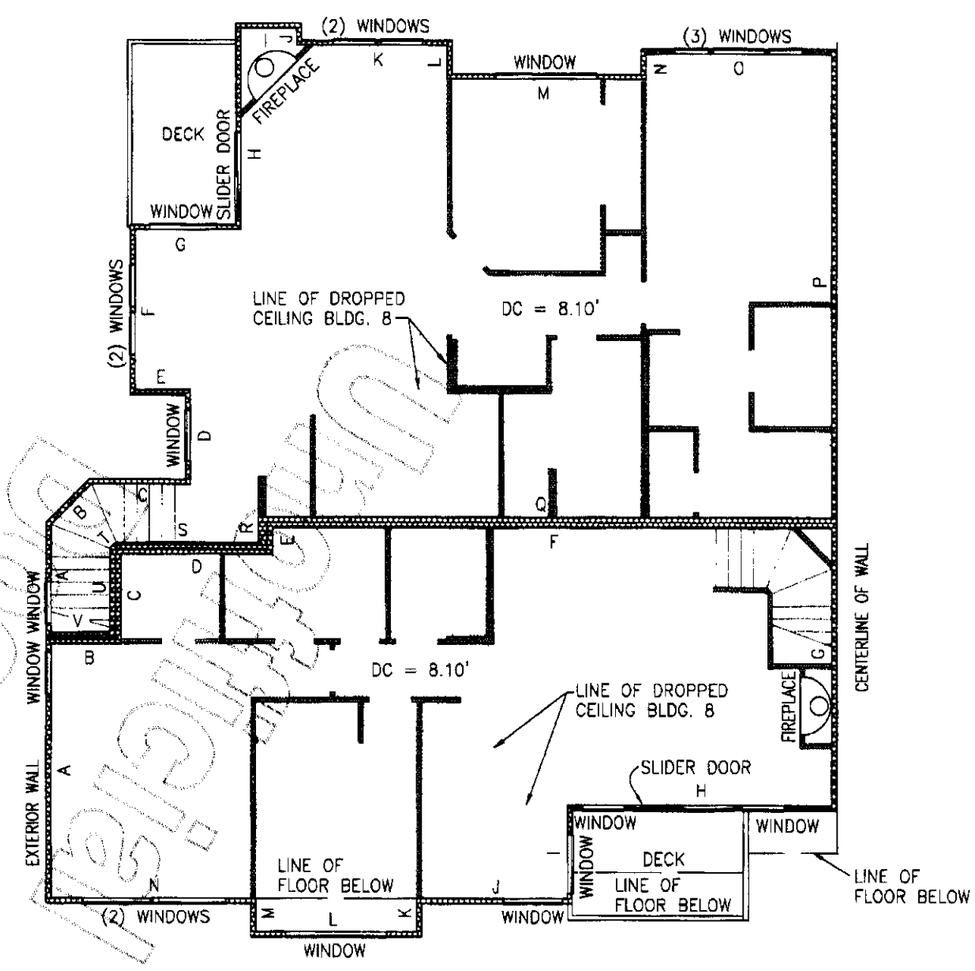

GARAGES FOR UNITS A, C1 & C2

GARAGE PLAN

1" = 8'

UNIT A

BLDG. 1, UNIT 3
BLDG. 2, UNIT 4, MIRROR IMAGE
BLDG. 3, UNIT 3
BLDG. 4, UNIT 4, MIRROR IMAGE
BLDG. 5, UNIT 4, MIRROR IMAGE
BLDG. 6, UNIT 3
BLDG. 7, UNIT 3
BLDG. 8, UNIT 4, MIRROR IMAGE

UNIT C1

BLDG. 1, UNIT 1
BLDG. 2, UNIT 6, MIRROR IMAGE
BLDG. 3, UNIT 1
BLDG. 4, UNIT 6, MIRROR IMAGE
BLDG. 5, UNIT 6, MIRROR IMAGE
BLDG. 6, UNIT 1
BLDG. 7, UNIT 1
BLDG. 8, UNIT 6, MIRROR IMAGE

UNIT C2

BLDG. 1, UNIT 2
BLDG. 2, UNIT 5, MIRROR IMAGE
BLDG. 3, UNIT 2
BLDG. 4, UNIT 5, MIRROR IMAGE
BLDG. 5, UNIT 5, MIRROR IMAGE
BLDG. 6, UNIT 2
BLDG. 7, UNIT 2
BLDG. 8, UNIT 5, MIRROR IMAGE

UNIT TYPE A

SECOND FLOOR PLAN

1" = 8'

BLDG. 1, UNIT 3
BLDG. 2, UNIT 4, MIRROR IMAGE
BLDG. 3, UNIT 3
BLDG. 4, UNIT 4, MIRROR IMAGE
BLDG. 5, UNIT 4, MIRROR IMAGE
BLDG. 6, UNIT 3
BLDG. 7, UNIT 3
BLDG. 8, UNIT 4, MIRROR IMAGE

NOTES:

1. UNLESS OTHERWISE NOTED OR SHOWN HEREON, DIMENSIONS ARE ON THE INNER FACE OF THE OUTER WALL OF THE UNIT. INNER WALLS ARE SHOWN FOR LAYOUT PURPOSES ONLY.

2. UNIT LAYOUT IS FROM PLANS BY MILBRANDT ARCHITECTS, SHEETS U-1 THROUGH U-16, WITH REVISION DATE OF 11-19-97.

SEE SHEETS 8 & 9 FOR UNIT DIMENSIONS AND CEILING HEIGHTS. DROP CEILING (D.C.) HEIGHTS ARE SHOWN ON UNIT LAYOUT SHEETS 4 THROUGH 7 OF 9.

JOB NO. 5903

DENNIS J. SAVAGE
STATE OF WASHINGTON
27328
REGISTERED PROFESSIONAL LAND SURVEYOR
EXPIRES 01-15-00

Barghausen Consulting Engineers, Inc.
Civil Engineering, Land Planning, Surveying, Environmental Services
18215 72nd Avenue South Kent, WA. 98032
Telephone: (425) 251-6222 Fax: (425) 251-8782

SW1/4, NE1/4 SEC. 22-24N-6E

SHEET 4 OF 9

VOLUME/PAGE

File: P:\SDSKPROJ\5903\SURVEY\PLATS\5903C004.DWG Date/Time: 06/22/1999 16:57 Scale: 1=8 Joonne Xrefs:

Unofficial Document