

THE WOODS AT ISSAQUAH DIVISION 3B

SECTION 28, TWP. 24 N., RGE. 6 E., W.M.

CITY OF ISSAQUAH
KING COUNTY, WASHINGTON

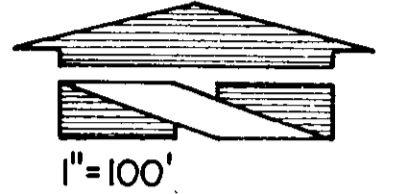

CURVE DATA

No.	Δ	R	L	T
1	13° 43' 01"	275.00	65.84	33.08
2	41° 06' 00"	275.00	197.27	103.09
3	50° 58' 00"	300.00	266.86	142.99
4	13° 32' 00"	275.00	64.96	32.63
5	50° 06' 00"	275.00	144.47	73.94
6	04° 07' 27"	305.00	21.95	10.98
7	80° 02' 15"	25.00	34.92	20.99
8	09° 22' 24"	330.00	53.99	27.05
9	10° 18' 21"	330.00	59.36	29.76
10	13° 59' 44"	330.00	80.61	40.51
11	13° 50' 50"	330.00	79.75	40.07
12	03° 04' 30"	330.00	17.71	8.86
13	01° 36' 59"	245.00	6.91	3.46
14	30° 07' 05"	245.00	128.79	65.92
15	49° 06' 54"	25.00	21.43	11.42
16	73° 43' 56"	50.00	64.34	37.49
17	48° 45' 25"	50.00	42.55	22.66
18	35° 31' 24"	50.00	51.00	16.02
19	51° 33' 12"	50.00	44.99	24.15
20	56° 33' 35"	50.00	48.49	26.34
21	38° 11' 59"	25.00	16.67	8.66
22	11° 02' 52"	305.00	58.81	29.50
23	133° 33' 46"	25.00	58.28	58.28
24	65° 38' 39"	50.00	57.29	32.25
25	59° 27' 27"	50.00	51.89	28.55
26	35° 31' 25"	50.00	31.00	16.02
27	62° 23' 01"	50.00	54.44	30.27
28	53° 46' 10"	50.00	46.92	25.55
29	48° 11' 22"	25.00	21.03	11.18
30	77° 37' 45"	25.00	33.87	20.11
31	05° 28' 45"	305.00	29.17	14.59
32	02° 25' 30"	270.00	11.43	5.71
33	22° 58' 10"	270.00	108.24	54.86
34	25° 02' 14"	270.00	117.99	59.95
35	80° 56' 21"	25.00	35.32	21.33
36	05° 42' 40"	305.00	30.40	15.21
37	17° 23' 50"	305.00	92.61	46.66
38	138° 48' 57"	25.00	60.57	66.54
39	38° 43' 09"	50.00	33.79	17.57
40	53° 07' 26"	50.00	46.36	25.00
41	65° 03' 25"	50.00	56.77	31.89
42	42° 19' 20"	50.00	36.93	19.35
43	48° 45' 43"	50.00	42.55	22.66
44	21° 02' 25"	25.00	9.16	4.64
45	79° 44' 01"	25.00	34.79	20.88
46	126° 52' 13"	25.00	55.36	50.00
47	44° 24' 46"	50.00	38.76	20.41
48	42° 06' 38"	50.00	36.75	19.25
49	62° 44' 22"	50.00	54.75	30.48
50	58° 06' 35"	50.00	50.71	27.78
51	46° 22' 02"	50.00	40.46	21.41
52	126° 52' 10"	25.00	55.36	50.00
53	18° 31' 48"	245.00	79.24	39.97
54	26° 30' 29"	245.00	113.35	57.71
55	09° 46' 44"	245.00	41.82	20.96
56	10° 09' 21"	190.00	33.68	16.88
57	25° 56' 27"	190.00	86.02	43.76

TRACT "A" IS HEREBY
DEDICATED TO THE
CITY OF ISSAQUAH

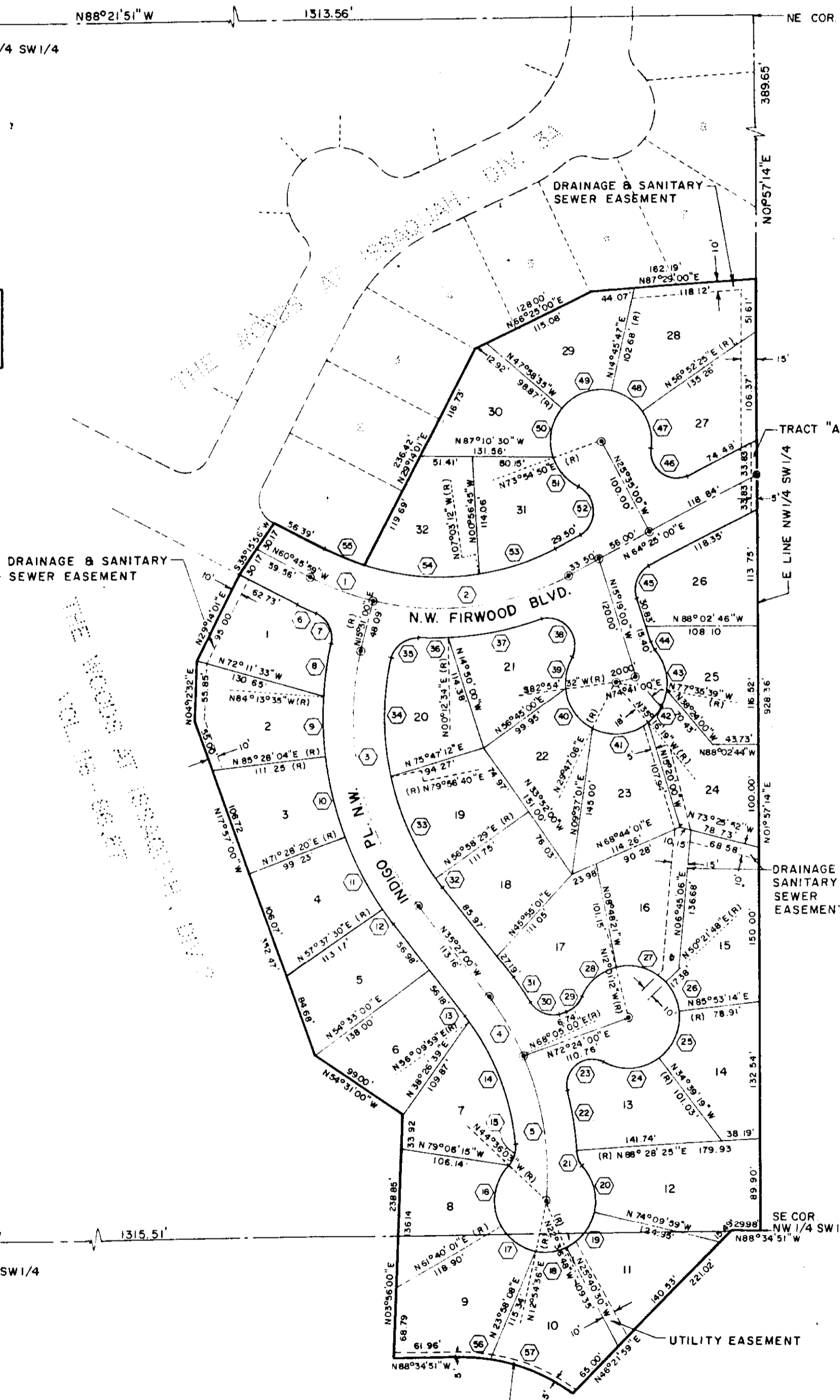

SURVEYOR'S CERTIFICATE

I HEREBY CERTIFY THAT THIS PLAT OF THE WOODS AT ISSAQUAH, DIVISION 3B IS BASED UPON AN ACTUAL SURVEY AND SUBDIVISION OF SECTION 28, TOWNSHIP 24 NORTH, RANGE 6 EAST, W.M.; THAT THE COURSES AND DISTANCES ARE SHOWN CORRECTLY THEREON; THAT THE MONUMENTS WILL BE SET AND THE LOT AND BLOCK CORNERS WILL BE STAKED CORRECTLY ON THE GROUND AS CONSTRUCTION IS COMPLETED AND THAT I HAVE FULLY COMPLIED WITH THE PROVISIONS OF THE PLATTING REGULATIONS.

George W. Drysdale 8/9/84
GEORGE W. DRYSDALE
P.L.S. NO. 6228

5' WIDE SCREENING
EASEMENT TO CITY
OF ISSAQUAH
(NO REMOVAL OF
VEGETATION THIS AREA)

NOTE:
BASIS OF BEARING AND SECTION SUBDIVISION BASED ON "THE WOODS AT ISSAQUAH DIVISION NO. 1" RECORDED IN VOL. 110 OF PLATS AT PAGES 31-33, RECORDS OF KING COUNTY, WASHINGTON.