

TWENTY SIX POINT FIVE

SW 1/4, NW 1/4 SEC. 33, T.24N., R.6E., W.M.
CITY OF ISSAQUAH, KING COUNTY, WASHINGTON

156-15
CONRO

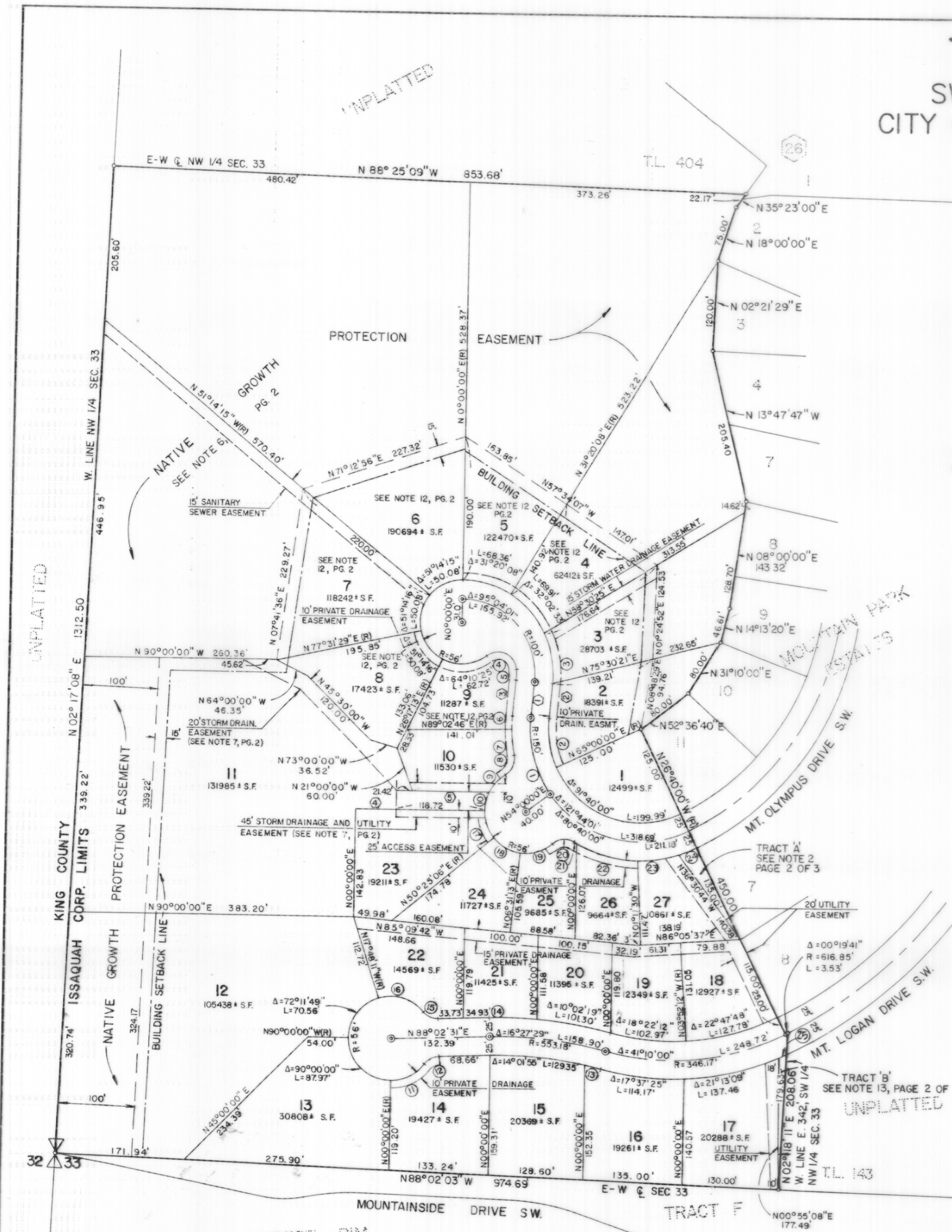

BASIS OF BEARING BETWEEN STREET MONUMENTS FOUND IN PLACE WITHIN THE PLAT OF MOUNTAIN PARK ESTATES AS RECORDED IN VOL. 89 OF PLATS, P. 69. 57-59 MERIDIAN = K.C.A.S.

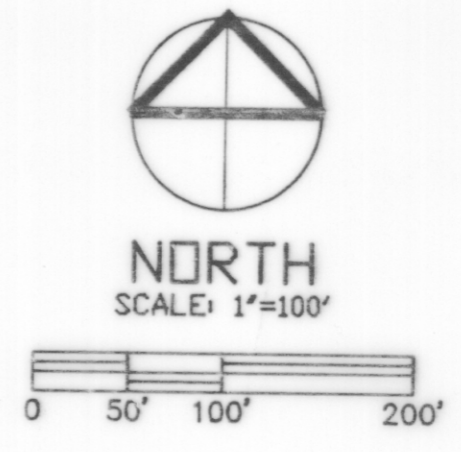

LEGEND

- SET CONC. MON. - 4" x 4" W/2" BRASS DISK IN CASE
- SET 1/2" I.R. W/CAP - DEA 17672
- ALL LOT CORNERS ARE MARKED WITH A 1/2" x 24" IRON ROD W/CAP - DEA 17672
- R RADIAL

CURVE TABLE

| Δ | R | L | CH | BRG | |
|----|------------|---------|---------|---------|---------------|
| 1 | 41°04'01" | 150.00' | 107.51' | 202.05' | N 55°41'59" W |
| 2 | 30°04'01" | 125.00' | 65.60' | 64.83' | N 09°57'59" W |
| 3 | 31°41'20" | 125.00' | 69.13' | 60.26' | N 10°46'39" W |
| 4 | 122°03'50" | 25.00' | 33.26' | 43.74' | N 66°09'16" W |
| 5 | 10°53'23" | 75.00' | 14.25' | 14.23' | N 00°22'40" E |
| 6 | 06°01'19" | 175.00' | 18.39' | 18.38' | N 02°03'24" E |
| 7 | 11°15'00" | 175.00' | 34.36' | 34.31' | N 06°34'44" W |
| 8 | 71°09'48" | 25.00' | 31.05' | 29.09' | N 25°22'40" E |
| 9 | 32°26'41" | 56.00' | 31.71' | 31.29' | N 42°44'14" E |
| 10 | 26°30'53" | 56.00' | 25.92' | 25.63' | N 13°15'27" E |
| 11 | 53°50'24" | 56.00' | 52.62' | 50.71' | N 63°04'48" E |
| 12 | 51°52'55" | 25.00' | 22.64' | 21.87' | N 62°06'04" E |
| 13 | 02°25'34" | 528.18' | 22.36' | 22.36' | N 76°42'47" E |
| 14 | 06°25'10" | 578.18' | 64.78' | 64.78' | N 88°44'54" W |
| 15 | 51°52'55" | 25.00' | 22.64' | 21.87' | N 66°01'01" W |
| 16 | 67°43'37" | 56.00' | 66.20' | 62.41' | N 73°56'23" W |
| 17 | 39°34'54" | 56.00' | 38.69' | 37.92' | N 19°17'27" W |
| 18 | 43°53'33" | 56.00' | 42.90' | 41.86' | N 61°31'30" W |
| 19 | 47°28'47" | 56.00' | 46.41' | 45.09' | N 72°46'49" E |
| 20 | 71°09'48" | 25.00' | 31.05' | 29.09' | N 25°22'40" E |
| 21 | 01°55'32" | 175.00' | 4.86' | 4.86' | N 60°55'30" W |
| 22 | 28°15'55" | 175.00' | 85.33' | 85.46' | N 75°31'16" W |
| 23 | 17°32'07" | 175.00' | 53.56' | 53.35' | N 31°34'44" E |
| 24 | 09°28'40" | 175.00' | 28.95' | 28.92' | N 63°04'20" E |
| 25 | 00°44'36" | 371.17' | 4.82' | 4.82' | N 65°11'07" E |

LINE TABLE

| BRG. | DIST. |
|------|-----------------------|
| 1 | N 05°40'01" E 47.95' |
| 2 | N 05°40'01" E 47.95' |
| 3 | N 05°40'01" E 47.95' |
| 4 | N 40°00'00" E 171.66' |
| 5 | N 40°00'00" W 109.19' |

DAVID EVANS AND ASSOCIATES, INC.
301-116TH AVENUE SE SUITE 170
BELLEVUE, WASHINGTON 98004
(206)455-3571

VOL/PG
156-15
PLAT