

WILDWOOD PARK DIV. 1

SECTION 33, TOWNSHIP 24 NORTH, RANGE 6 EAST, W.M.
CITY OF ISSAQUAH, KING COUNTY, WASHINGTON

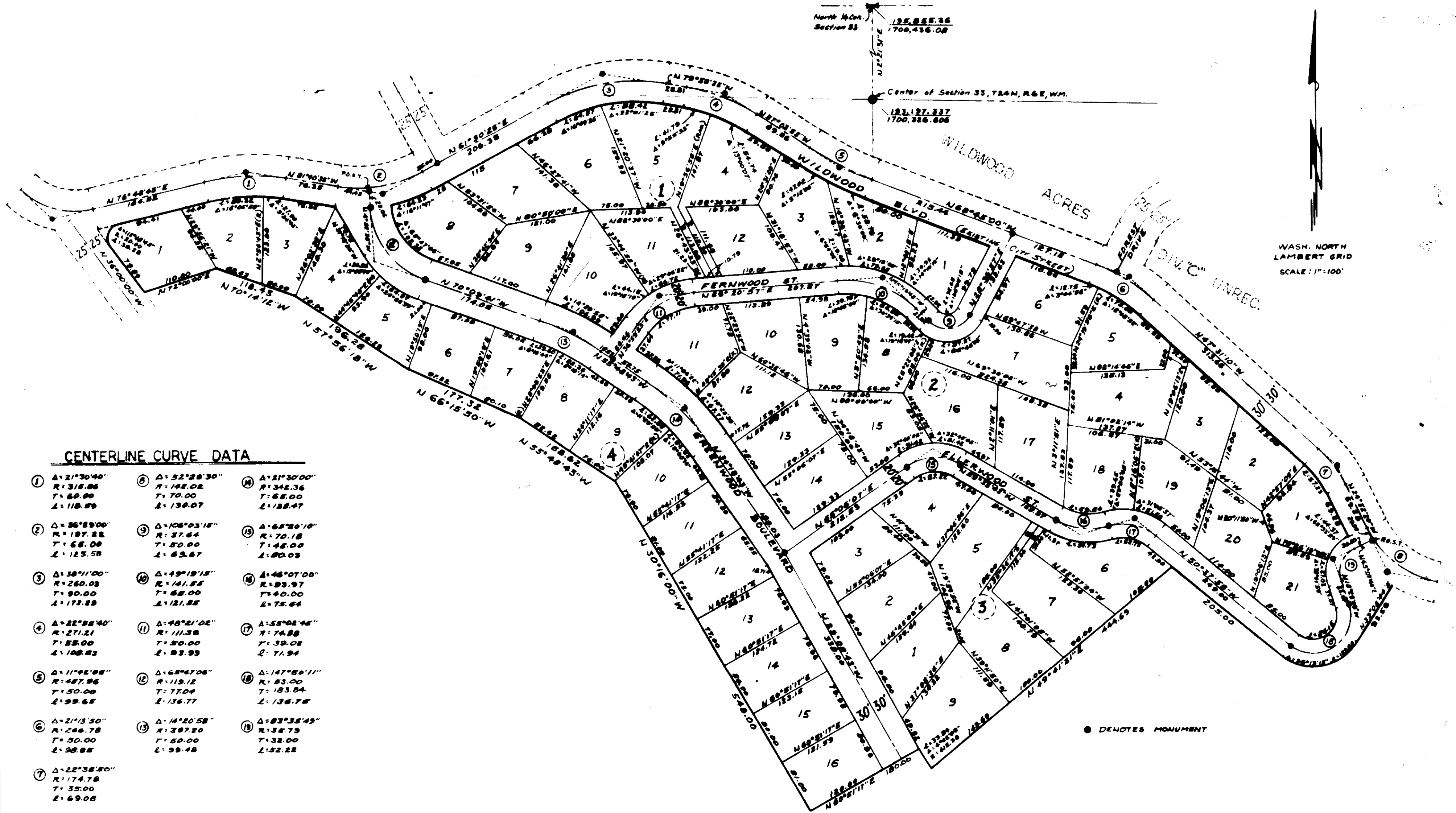

CENTERLINE CURVE DATA

① Δ=21°30'40" R=318.86 T=60.00 L=118.89	⑧ Δ=52°28'30" R=142.02 T=70.00 L=139.07	⑭ Δ=21°30'00" R=342.36 T=65.00 L=128.47
② Δ=36°29'00" R=197.22 T=68.00 L=125.58	⑨ Δ=108°03'15" R=37.64 T=50.00 L=62.67	⑮ Δ=68°20'10" R=70.18 T=45.00 L=80.03
③ Δ=38°11'00" R=260.03 T=90.00 L=173.89	⑩ Δ=49°19'15" R=141.55 T=65.00 L=121.85	⑯ Δ=46°07'00" R=199.97 T=40.00 L=75.64
④ Δ=22°28'40" R=271.21 T=55.00 L=108.83	⑪ Δ=48°21'02" R=111.35 T=50.00 L=93.99	⑰ Δ=53°02'46" R=74.88 T=39.02 L=71.94
⑤ Δ=11°42'06" R=487.96 T=50.00 L=99.65	⑫ Δ=68°47'06" R=119.12 T=77.04 L=136.77	⑱ Δ=147°56'11" R=83.00 T=183.84 L=136.78
⑥ Δ=21°13'50" R=266.78 T=50.00 L=96.85	⑬ Δ=14°20'58" R=397.80 T=50.00 L=99.48	⑲ Δ=83°35'49" R=38.79 T=32.00 L=52.22
⑦ Δ=22°38'40" R=174.78 T=35.00 L=69.08		

● DENOTES MONUMENT